

CHAMP

Coastal Hazard Analysis Modeling Program

FEMA

**Federal Emergency
Management Agency**

August 2007

Version 2.0

VERSION 2.0 UPDATE VERSION 2.0 UPDATE VERSION 2.0 UPDATE

CHAMP has been updated to version 2.0, to include the following:

- Capability to model the 0.2% annual chance event (500-year) has been added to CHAMP. New inputs for the 500-year event include wave height, wave period, and wave setup. Erosion for the 500-year event is based on a dune reservoir of 1,030 square feet.
- Added a user option under the Transect menu to round all station numbers to the whole foot. Once this function is executed the decimal numbers can not be recovered. Also all tables will now display the entire station number without rounding. This is useful when detailed topographic data such as LIDAR data is used to extract ground profiles and may have numbers out to multiple decimal places. For long transects this may present a problem because the WHAFIS program only allows for 6 spaces for the station number including the decimal point. Any station number greater than 9999 does not allow the use of any decimal places.
- The option to input different wind speeds for the OF, IF, and VH cards other than the default has been added to CHAMP under the General parameters tab. If these fields are left blank the defaults are used. For the 100-year winds the defaults are: OF=80mph; IF=60mph; VH=60mph. For the 500-year winds the defaults are: OF=100mph; IF=75mph; VH=75mph.
- Corrected the calculation of the dune eroded volume when a dune retreat case is encountered. (Previous versions incorrectly calculate the dune reservoir area.) Also fields were added to the Erosion program to show the value of the total eroded area and the eroded area above the stillwater.
- An error message will now display when the eroded profile slope does not intersect the ground profile.
- CHAMP will now automatically insert points in the profile where the total stillwater intersects the ground profile when the WHAFIS table is populated. Note that the inserted points are only made based on the starting total stillwater elevation input into the General Parameters tab. If a change of total stillwater is made along the profile such as a reduction to a backbay stillwater or reduction of wave setup new ground intersection points will need to be inserted.
- CHAMP will now remove duplicate station points when the WHAFIS table is populated. Duplicate stations in the WHAFIS model causes the WHAFIS model to crash.
- The starting total stillwater values that are populated on the IE card of WHAFIS can no longer be changed from the WHAFIS table. They can only be edited under the General Parameters tab. This avoids confusion of where to edit the values and maintains consistency within CHAMP.

Coastal Hazard Analysis Modeling Program – User’s Manual

VERSION 2.0 UPDATE VERSION 2.0 UPDATE VERSION 2.0 UPDATE

- The spelling text for two marsh grass (VH card) region types have been revised to match the spelling in the FEMA Coastal Guidelines and Specification documents. “Mid Atlantic” has been revised to be “Mid-Atlantic” and “North East Gulf Mexico” has been revised to “Northeastern Gulf”.
- WHAFIS now has the capability to record comment lines in the input file as well as the output file. This feature for input has been added to CHAMP in the WHAFIS table for input of the CM comment line and the PS comment line.
- The WHAFIS 4.0 help file has been added under the CHAMP help menu.
- The 2% wave runup value will now be calculated by CHAMP and displayed next to the average runup value in the RUNUP program.
- The CHAMP internal MS Access database has been upgraded to work with Access versions up to Access 2003.

VERSION 2.0 UPDATE VERSION 2.0 UPDATE VERSION 2.0 UPDATE

VERSION 1.1 UPDATE VERSION 1.1 UPDATE VERSION 1.1 UPDATE

CHAMP update to version 1.1, included the following:

- Previously, CHAMP automatically inserted into WHAFIS a default Marsh Grass (MG) base stem diameter as measured in feet. This introduced an error in WHAFIS that needed to be corrected. WHAFIS requires that the base stem diameter be measured in inches. This CHAMP revision enables the user to use the WHAFIS program default values unless more specific information is available.

IMPORTANT NOTE: Existing users of CHAMP will need to modify their existing Version 1.0 databases by reselecting each individual MG Card and reselecting the plant type from the drop - down menu. This action is necessary in order to change previously entered plant parameter values to zeros which will enable WHAFIS to use program-provided default values.

- Previously, CHAMP could not be run on the Microsoft Windows® ME operating system. This CHAMP revision can be used on IBM-compatible PCs with the Microsoft Windows® ME operation system in addition to the Microsoft Windows® 95/98/NT/2000 operating systems.
- Erosion assessments in CHAMP are currently performed for dunes with a crest above the 1% annual chance (100-year) stillwater elevation (SWEL). With this CHAMP revision, the user can now perform erosion assessments (removal case) for ground profiles which are below the 1% annual chance SWEL.
- Within the WHAFIS module, new station-elevation pairs had to be manually inserted at the intersection with the 1% annual chance SWEL. In this CHAMP revision, there is now a function that automatically adds station-elevation pairs to the WHAFIS input profile where the ground profile intersects the SWEL. This function will simplify WHAFIS model carding.
- Previously, CHAMP enabled the WHAFIS program to simulate flood hazards for transects which extended in distance to only four digits (i.e. 9,999 ft). By only populating the WHAFIS program input file with station values to the whole foot increment, CHAMP Version 1.1 now has the ability to simulate flood hazards for transects which extend in distance to five digits (i.e. 99,999 ft) in order to better accommodate LIDAR datasets.

TABLE OF CONTENTS

CHAPTER 1: INTRODUCTION	2
1.1 What is the Coastal Hazard Analysis Modeling Program (CHAMP)?	2
1.2 How To Use this User's Manual.....	5
1.3 Acknowledgments	5
CHAPTER 2: INSTALLING CHAMP	6
2.1 Program Specifications	6
2.2 System Requirements.....	6
2.3 Installation Procedures	6
CHAPTER 3: RUNNING CHAMP.....	8
3.1 File Organization	8
3.2 Main Menu Button Bar Description	9
3.3 Getting Started.....	9
CHAPTER 4: PROGRAM OPERATION	11
4.1 Program 1: General Transect Description and Parameters	11
4.2 Program 2: Transect Data Entry and Editing.....	20
4.3 Program 3: Erosion Treatment.....	24
4.4 Program 4: Wave Height Analysis	31
4.5 Program 5: Wave Runup Analysis.....	39
4.6 Program 6: Summary Tables and Graphics for Mapping.....	43
4.7 Graphic Controls.....	46
4.8 Help Menu	50

Chapter 1: Introduction

1.1 What is the Coastal Hazard Analysis Modeling Program (CHAMP)?

Since the 1970s, the Federal Emergency Management Agency (FEMA) has routinely established and updated standard methodologies for performing coastal hazard assessments of fine scale wave phenomena associated with hurricane storm surges or northeaster flooding effects. These methodologies include storm-induced erosion treatments, wave height analyses, and wave runup analyses. The storm-induced erosion treatment adopted by FEMA in 1988 is a schematic treatment of expected erosion quantities and geometries; this treatment is performed manually by engineers. There are two existing FEMA computer programs for wave height analysis: the 1989 Wave Height Analysis for Flood Insurance Studies (WHAFIS 3.0) program and the 1991 wave runup analysis (RUNUP 2.0) program. Both are DOS-based versions. The WHAFIS 3.0 program has been updated in 2007 to WHAFIS 4.0 to include the wave height modeling for the 0.2 % annual chance event. CHAMP now also includes a mode to model the 0.2% annual chance event. These analyses establish the wave crest elevation (SWEL plus wave height) and wave runup elevation (SWEL plus wave runup height) at each representative transect along the coast.

Historically, these coastal hazard assessments (erosion, wave height and wave runup) had to be performed separately for each transect, and there was no graphical interface through which an engineer could collectively review the results obtained from these assessments. Combining the results of the individual assessments into a per transect graphic display of the respective flood hazard zones and Base (1% annual chance) Flood Elevations (BFEs) (the wave envelope) was typically plotted by hand or done with a spreadsheet. Often, changing a single input parameter can mean that all three assessments must be re-run, and the results replotted. This process is cumbersome and time-consuming. As part of FEMA’s map modernization efforts, this process has been updated.

CHAMP is a Windows-interfaced Visual Basic language program that allows the user to enter data, perform coastal engineering analyses, visualize and tabulate results, and chart summary information for each transect within a user-friendly graphical interface. With CHAMP, the user can import digital elevation data; perform storm-induced erosion treatments, wave height analyses, and wave runup analyses; plot summary graphics of the results; and create summary tables and reports in a single environment.

With this User’s Manual, we are releasing Version 2.0 of CHAMP for use by FEMA offices, study contractors, and coastal engineering firms. Please be advised that this User’s Manual has been formatted and developed for direct application with this CHAMP Version 2.0 release and is, therefore, subject to some changes and limitations. These limitations include:

- CHAMP is designed to be used only on IBM-compatible PCs with either Microsoft Windows 95, 98, NT, ME, 2000, or XP operating systems.
- CHAMP should be applied only to the Atlantic Ocean, Caribbean Sea, and Gulf of Mexico coastal regions for coastal flood hazard assessments relative to the National Flood Insurance Program.

Coastal Hazard Analysis Modeling Program—User’s Manual

- Existing WHAFIS and RUNUP input files cannot be imported directly into CHAMP. Data associated with these files need to be reentered into the initial Data Entry Program and respective model applications.
- CHAMP follows a “linear” orientation of coastal analyses. Any editing or addition/deletion of data is not automatically saved in the preceding programs.
- Automated mapping features associated with the CHAMP software have not been fully developed. The graphics can be saved as a .dxf file for use with other CADD or GIS applications.

CHAMP is composed of six programs, each of which includes a main operational component to perform coastal flood hazard assessments and to identify flood zones. These six programs include:

- Program 1: Transect Description/Parameter Entry
- Program 2: Transect Data Entry and Editing
- Program 3: Erosion Treatment (if applicable)
- Program 4: Wave Height Analysis
- Program 5: Wave Runup Analysis
- Program 6: Summary Tables and Graphics for Mapping

These programs appear on the CHAMP **Main Menu Button Bar** as follows:

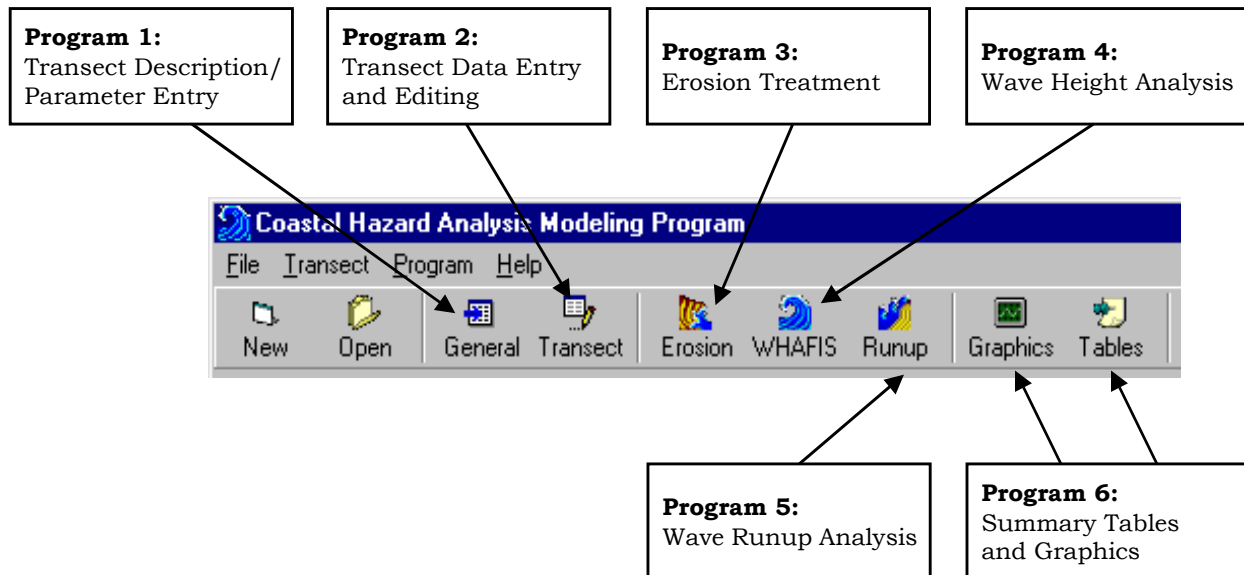

The flowchart on the following page outlines the general operating procedures for running CHAMP. Detailed instructions and flowcharts for setting up and running CHAMP and its six operational programs are included in Chapter 3 (Running CHAMP) and Chapter 4 (Program Operation).

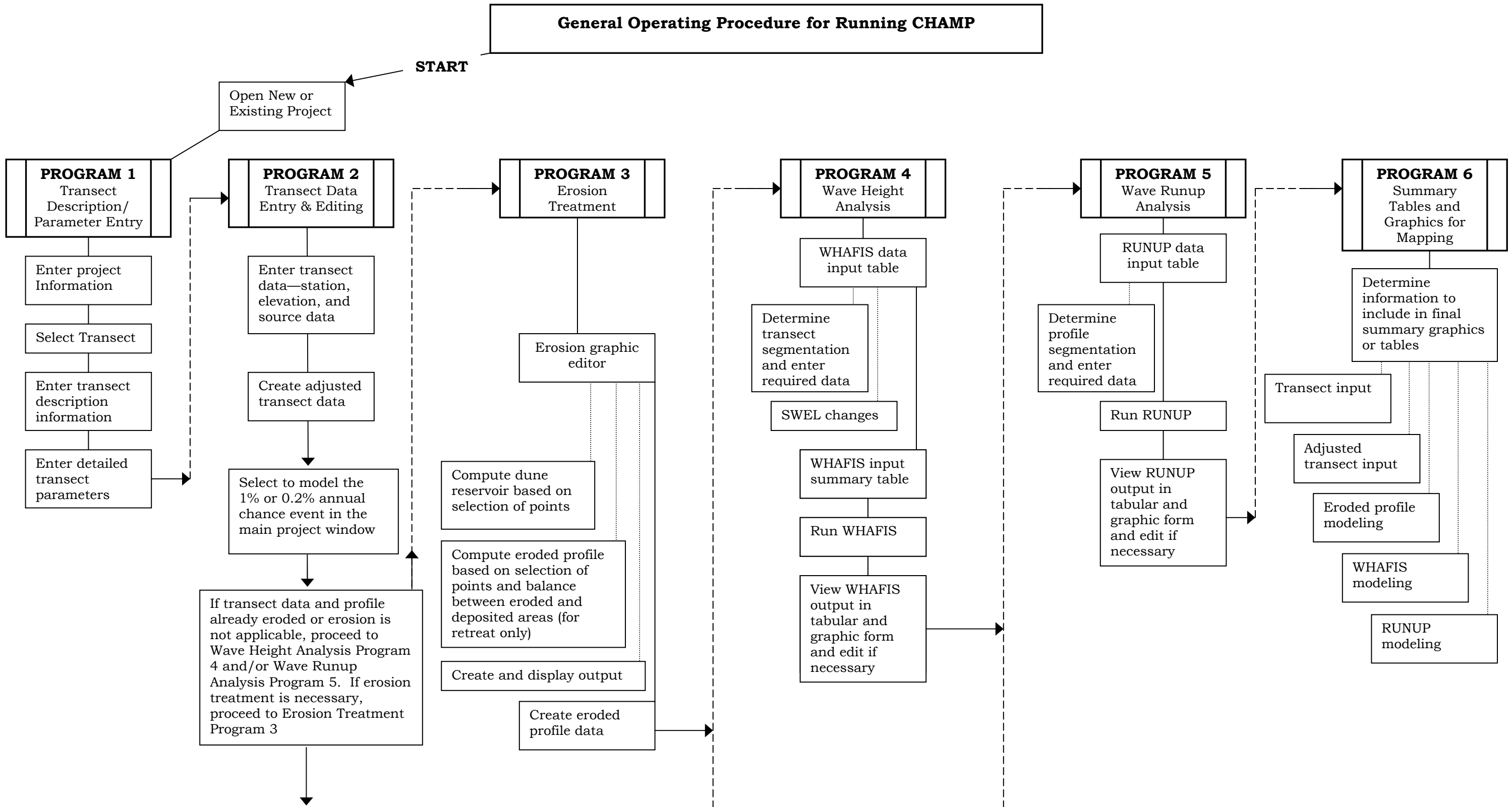

1.2 How To Use this User’s Manual

This User’s Manual contains the instructions and specifications needed to run CHAMP successfully. Prior to running CHAMP for the first time, users should:

- Have a good understanding of FEMA’s coastal flood hazard mapping program and the procedures for updating and revising a Flood Insurance Study (FIS) and FIRM;
- Have a good understanding of and demonstrated expertise in coastal engineering analyses, including storm-induced erosion, storm surge flooding, wave height generation and attenuation, wave runup, and wave overtopping. The theory and procedures for these analyses are detailed in the *Guidelines and Specifications for Flood hazard Mapping Partners – Appendix D: Guidance for Coastal Flooding Analyses and Mapping* (April 2003) as well as in any subsequent updates or procedure memorandums; these documents will be referred to as G&S throughout this User’s Manual;
- Be familiar with the functions and assumptions of FEMA’s WHAFIS 4.0 and RUNUP 2.0 programs, and their respective user manuals;
- Be familiar with the Microsoft Windows 95/98/NT/ME/2000/XP environment; and
- Be familiar with the operation of a CADD program.

This manual takes the user through the program using many illustrations of the various menus, input screens, and results screens. After reading the manual, the user should be ready to start using the program. Throughout the manual, the user is asked to select items from pull-down menus or click on objects. Unless otherwise noted, the user should left-click to select an item.

The text of certain CHAMP operational features has been enhanced to help the user. Enhanced text features include:

- **Main Menu Button Bar Icons** are placed in a box and in bold;
- Command Buttons are placed in a box and not bold;
- Text Fields and pull-down menu items are underlined; and
- **Windows** are in bold.

1.3 Acknowledgments

CHAMP was designed and developed by Dewberry & Davis LLC for FEMA.

Chapter 2: Installing CHAMP

CHAMP is a program written in Visual BASIC. This chapter contains the following sections:

- Program Specifications
- System Requirements
- Installation Procedures

2.1 Program Specifications

CHAMP is a stand-alone, menu-driven Microsoft Windows-based program written in Visual BASIC. CHAMP can be downloaded from the FEMA web site, which includes the program, utilities, data components, user's manual and the G&S.

2.2 System Requirements

The minimum requirements for installing and running CHAMP include:

- IBM-compatible PC (a 100 mHz or higher processor is recommended)
- Microsoft Windows 95, 98, ME, NT, 2000, or XP Operating System

2.3 Installation Procedures

CHAMP Version 2.0 is an update to the existing CHAMP Version 1.2. Instructions are provided below for both CHAMP 'Current Users' and 'New Users'.

Current Users

Existing users should follow the instructions below to update CHAMP:

1. Copy the 'champ.exe' and 'users.pdf' files from the CHAMP Version 2.0 CD or from http://www.fema.gov/plan/prevent/fhm/dl_champ.shtm to a local directory where CHAMP files are presently installed on your computer (i.e., C:\Program Files\CHAMP). These files should replace the existing 'champ.exe' and 'users.pdf' files presently in this directory.
2. Double-click on 'champ.exe' to operate CHAMP Version 2.0.
3. Select About in the Help drop-down menu to see if 'Version 2.0' has been correctly installed.

New Users

New users should access http://www.fema.gov/plan/prevent/fhm/dl_champ.shtm and follow the instructions under 'Download CHAMP Version 2.0' to install CHAMP.

Coastal Hazard Analysis Modeling Program—User’s Manual

General Information

CHAMP should **not** be installed on a network drive as running CHAMP from a network may cause it to run improperly.

If a question comes up asking if a file should be replaced by a newer version, the user needs to make sure that replacing the older file will not affect the operation of another program. Also, CHAMP may not run properly if the user keeps older versions of the files to be replaced. Users should consult with their system administrator if they are unsure.

NOTE: Sample data are provided in the “Samples” folder, which is accessible by clicking Open on the **Main Menu Button Bar**.

Chapter 3: Running CHAMP

This chapter outlines the program capabilities of CHAMP. It describes the following components of CHAMP:

- File Organization
- **Main Menu Button Bar** Description
- Getting Started

3.1 File Organization

To organize general project information and transect data, CHAMP generates one .mdb file (MS Access database file). To maintain data integrity, the user is limited to read-only access to the .mdb file. Transect data files for WHAFIS and RUNUP are stored in a subfolder with the same name as the .mdb file. WHAFIS data and output file names begin with the prefix “W” followed by the name assigned to the transect. For example, transect 3 in CHAMP will have input and output files named W3.dat and W3.out, respectively. RUNUP files follow the same syntax except the prefix is “R.” For the 0.2% annual chance modeling the file name will be followed with a “n” as in “W10n.” WHAFIS and RUNUP file names are relatively short because both programs operate on a DOS platform, **which accepts file names of no more than eight characters**. Each time WHAFIS or RUNUP is executed, the output files are overwritten.

The following example is for a project named “Simple Coast,” with two transects, stored in the root X directory:

<u>Directory</u>	<u>Name</u>	<u>Type</u>
X:\	Simple Coast.mdb	MS Access Database
	Simple Coast\	File Folder
X:\Simple Coast\	R1.dat/R1n.dat	DAT File
	R1.out/R1N.out	OUT File
	R2.dat/R2n.dat	DAT File
	R2.out/R2n.out	OUT File
	W1.dat/W1n.dat	DAT File
	W1.out/W1n.out	OUT File
	W2.dat/W2n.dat	DAT File
	W2.out/W2n.out	OUT File
	1.dxf/1n.dxf	Graphic file
	2.dxf/2n.dxf	Graphic file

To avoid overwriting an existing project file, it is recommended that the user create a unique folder name (which should not be changed) for each project or that the user store the files on a CD-ROM.

3.2 Main Menu Button Bar Description

After opening CHAMP, and then clicking Start on the initial splash screen, the **Main Menu** window including the **Main Menu Button Bar** will appear. The **Main Menu Button Bar**, shown below, is the main graphical interface of CHAMP and allows the user to access the programs in a logical sequence.

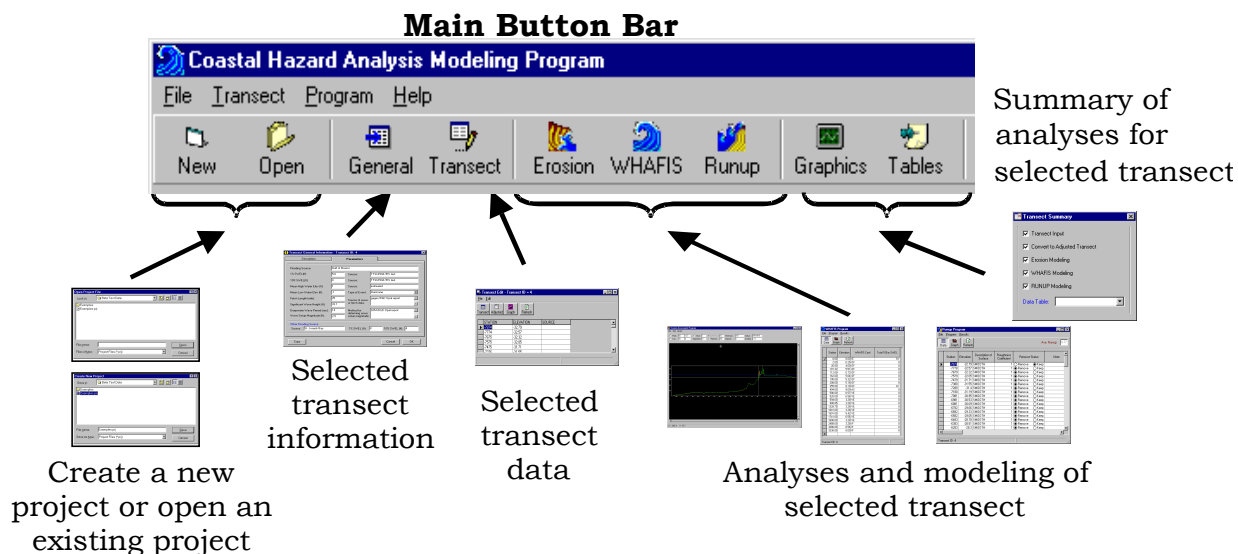

3.3 Getting Started

To load an existing project or create a new project, and enter all necessary data, the following seven steps must be performed.

Enter project information:

- Step 1. Create a new project, or load an existing project.
- Step 2. Enter general project information—select a transect for data entry/editing.

Enter transect information:

- Step 3. Enter/edit general information for the selected transect.
- Step 4. Enter station and elevation data for the selected transect.
- Step 5. Adjust transect reference station to zero elevation; this is required to create necessary data tables for input to erosion analyses and wave modeling.
- Step 6. Return to main project window and repeat steps 3 through 5 for each additional transect.
- Step 7. Go to Erosion Assessment, WHAFIS, RUNUP for analyses and modeling of selected transect.

These seven steps are detailed in Chapter 4 and in the flowchart titled “Project and Transect Data Entry Procedures” at the end of section 4.2. Before the Erosion Assessment, WHAFIS, RUNUP, and Summary Programs can be accessed, all of the information for Program 1: Transect Description/Parameter Entry and Program 2: Transect Data Entry and Editing must be completed. After entering the initial

Coastal Hazard Analysis Modeling Program—User’s Manual

transect data in Programs 1 and 2, other elements in Programs 3 through 6 can be utilized by clicking on the respective buttons.

Chapter 4: Program Operation

This chapter provides an overview of the transect data set up, coastal engineering analysis and modeling, and summary graphical display components of CHAMP. There are two programs for the transect data setup, three programs that make up the analysis portion, and a final program to display summary tables and graphs:

- Program 1: General Transect Description and Parameter Entry
- Program 2: Transect Data Entry and Editing
- Program 3: Erosion Treatment (if applicable)
- Program 4: Wave Height Analysis
- Program 5: Wave Runup Analysis
- Program 6: Summary Tables and Graphics for Mapping

4.1 Program 1: General Transect Description and Parameters

1. Load a Project

To create a new project:

- a. Click **NEW** on the **Main Menu Button Bar** (or choose New Project from the File drop-down menu).
- b. Select/create the folder to store the CHAMP files.
- c. Enter the File Name, which will create a .mdb file, and data folder with the same name and click Save.

To open an existing project:

- a. Click **OPEN** on the **Main Menu Button Bar** (or choose Open Project from the File drop-down menu).
- b. Go to the folder containing the .mdb file for the project.
- c. Select and open the .mdb file.

Existing projects created in previous versions of CHAMP can also be opened using this new version. CHAMP will convert the file to the newer version format. Be sure to back up the older CHAMP version project files before opening in the new version to prevent any accidental data loss.

2. To import multiple transect data:

- a. Choose Import Data from the File drop-down menu. The following window will appear:

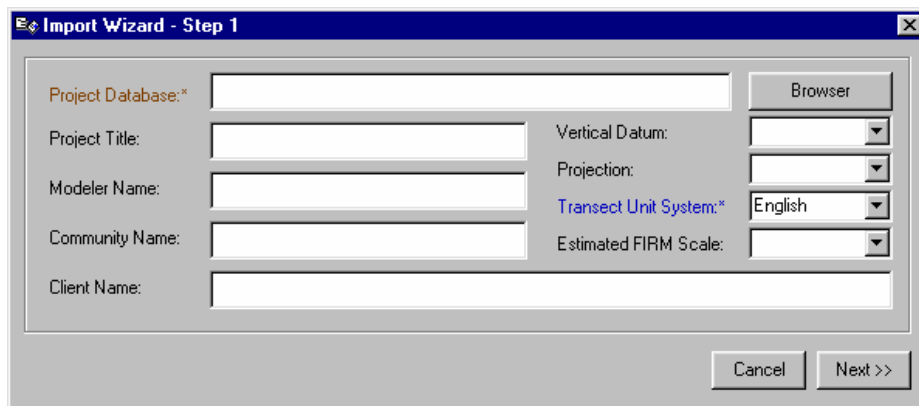

- b. STEP 1: Click on the **BROWSER** button to select a file name and location for the new project. Then fill in the appropriate project information. Click on **NEXT** to move on.
- c. STEP 2: Select the **BROWSER** button to select the file where the transect data are located. The files that can be imported are standard comma-delimited text files (.csv), MS Excel (.xls), dBASE (.dbf), and MS Access (.mdb) that contain transect numbers and station/elevation pairs. If databases or spreadsheets contain multiple tables or worksheets, select the data table or worksheet with the transect data you wish to import. All data must be in one data table or worksheet. Only one data table or worksheet can be imported. Select the data type, and then select the data field that contains that particular data type. If you are not sure what is contained in the data fields, a display of the first few rows of the data is shown. Transect, Station, and Elevation are the only required fields. The source field is not required to import data.

The data file with the transect information needs to be arranged as shown below in order for the data to import properly. One column or field needs

	A	B	C	D	E	F	G	H	I
1	1	0	-5						
2	1	20	10						
3	1	30	15						
4	1	50	11						
5	1	60	12						
6	1	80	16						
7	1	90	16						
8	1	110	18						
9	1	130	17						
10	1	140	17						
11	1	150	16						
12	1	170	20						
13	2	0	0						
14	2	10	5						
15	2	30	20						
16	2	40	30						
17	2	60	22						
18	2	70	22						
19	2	60	24						
20	2	100	21						
21	2	120	20						
22	2	140	28						
23	2	150	31						
24	2	180	40						

to have the transect numbers that each station/elevation pair is related to. That is, each data point must have an associated transect number.

Coastal Hazard Analysis Modeling Program—User’s Manual

There must also not be any blank rows separating transects or data points and no text title rows.

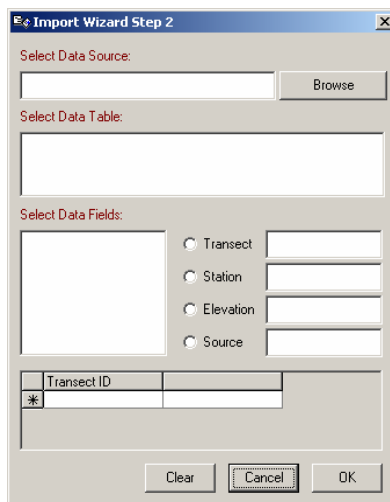

Once all the appropriate data are selected, click the **OK** button to import the transect data and create the project.

3. Enter General Project Information

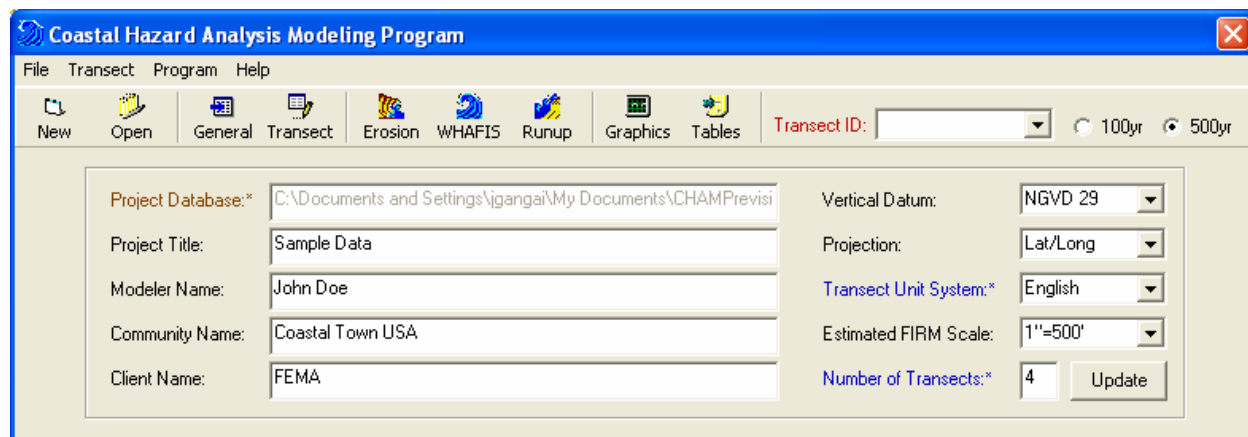

After loading the project, the main **Project Information** window will appear. These fields will be used in the WHAFIS and RUNUP programs for the title block. The path and name of the .mdb file are visible in the Project Database field; however, the user cannot modify this field.

- Project Title: User-specified to sufficiently identify the project site.
- Modeler Name: Self-explanatory.
- Community Name: Name of community to which this analysis is being applied. Should be the same as the community name on the FIRM.
- Client Name: Self-explanatory.

Coastal Hazard Analysis Modeling Program—User’s Manual

- **Vertical Datum:** All project data should reference the same vertical datum used for the FIRM. Currently, the user has only two choices for vertical datum. These are the North American Vertical Datum of 1988 (NAVD 88) and the National Geodetic Vertical Datum of 1929 (NGVD 29). This field, as well as the **Projection** and **Estimated FIRM Scale** fields, will be used for automated mapping, which will be developed in future versions of CHAMP.
- **Projection:** Same requirements apply as for vertical datum. The choices are currently Latitude/Longitude, State Plane, and Universal Transverse Mercator, also known as UTM.
- **Transect Unit System:** English (feet) or Metric (meters).
- **Estimated FIRM Scale:** Anticipated scale of the FIRM to be created. Current options include (1 inch = x feet) 400, 500, 800, 1,000, and 2,000.
- **Number of Transects:** This field establishes the number of transect files that will be opened for data entry. The user can increase the number of transects at any time.

After entering/editing data, click on the pull down menu in the upper right hand corner of the window labeled **Transect ID** to select a transect. To run the Erosion Treatment, Wave Height Analysis, and Wave Runup Computation programs in CHAMP, the user must first create and/or select a transect to be analyzed.

To add, delete, or rename a transect to an existing list, follow these steps:

From the main **Project Information** window, click the **Transect** menu. Here there are three items: **Edit Transect ID**, **Add Transect**, and **Delete Transect**. Selecting any one brings up a new window where transects can be added, deleted or renamed. Transect ID’s can be letters or numbers, up to 15 characters.

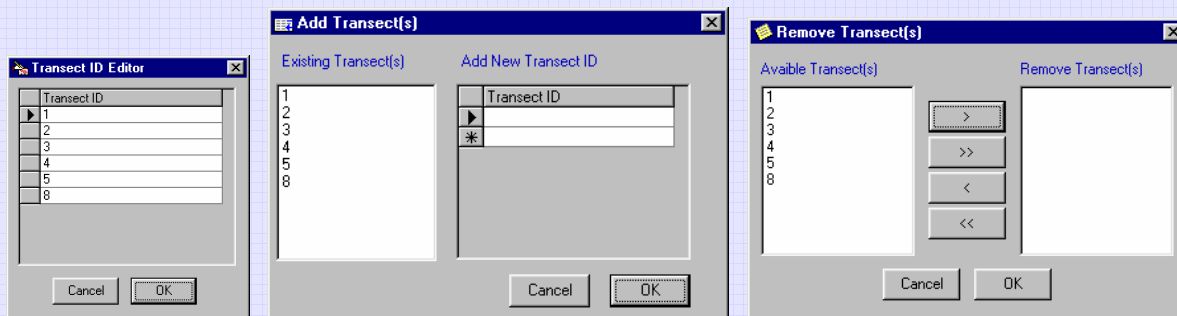

Also there is an item here called **Station Rounding to the Whole Foot**. Once this function is executed the decimal numbers can not be recovered. Also all tables will now display the entire station number without rounding. This is useful when detailed topographic data such as LIDAR data is used to extract ground profiles and may have numbers out to multiple decimal places. For long transects this may present a problem because the WHAFIS program only allows for 6 spaces for the station number including the decimal point. Any station number greater than 9999 does not allow the use of any decimal places.

The user can determine which transect is selected by viewing the **Transect Status Bar** located along the top of any program window.

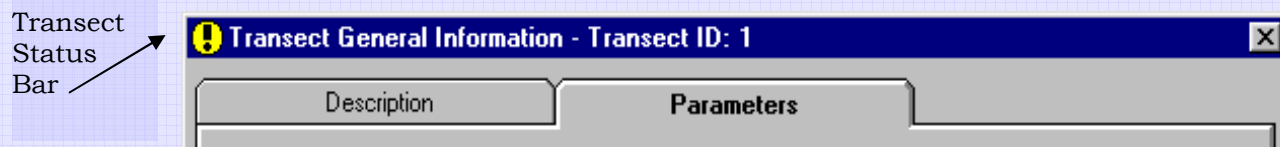

4. Enter General Transect Information

In the **Transect General Information** window, information about the location, type, and general characteristics of the selected transect is entered/edited. Click on the **General** button on the main **Project Information** window to open the **Transect General Information** window:

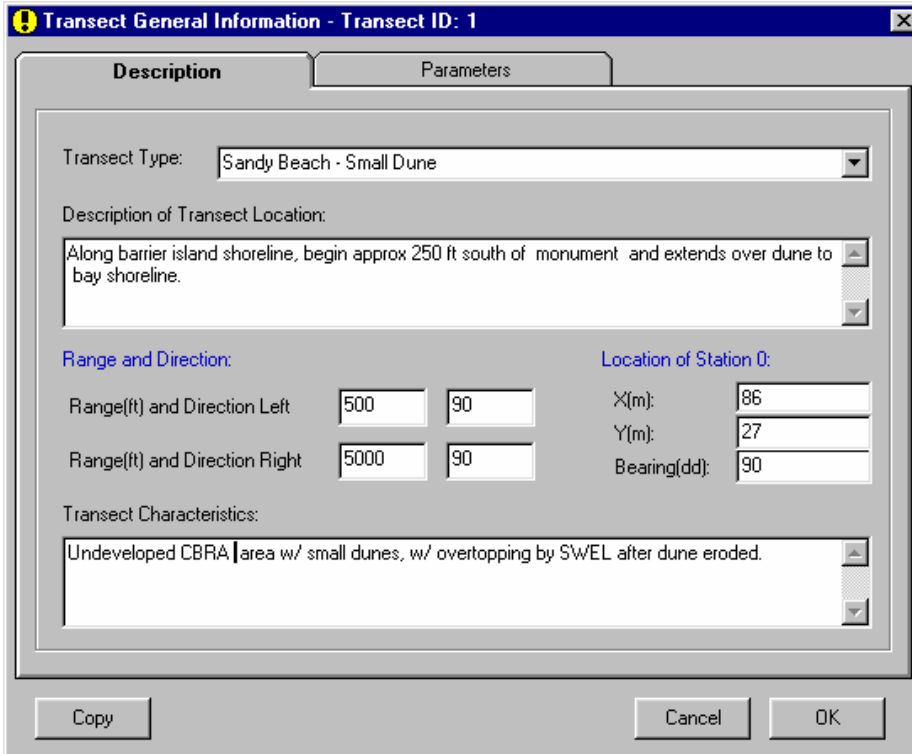

- Transect Type:** A dropdown menu with "Sandy Beach - Small Dune" selected.
- Description of Transect Location:** A text area containing "Along barrier island shoreline, begin approx 250 ft south of monument and extends over dune to bay shoreline."
- Range and Direction:** Two sets of input fields. The first set is for "Range(ft) and Direction Left" with values 500 and 90. The second set is for "Range(ft) and Direction Right" with values 5000 and 90.
- Location of Station 0:** Three input fields: "X(m):" with value 86, "Y(m):" with value 27, and "Bearing(dd):" with value 90.
- Transect Characteristics:** A text area containing "Undeveloped CBRA area w/ small dunes, w/ overtopping by S/WEL after dune eroded."
- Buttons:** "Copy", "Cancel", and "OK" buttons are located at the bottom of the window.

The **Description** tab is for entering general transect information as follows:

- **Transect Type:** Description of the shoreline type that most closely matches the transect being modeled. Current choices are Rocky bluff, Sandy bluff-Little beach, Sandy beach-Small dune, Sandy beach-Large dune, Open wetland, Vertical wall, and Revetment.

Coastal Hazard Analysis Modeling Program—User’s Manual

- Description of Transect Location: Description of the transect’s location relative to local fixed landmarks. The description should be adequate for unmodified inclusion in FIS tables.
- Range and Direction Left: Looking landward, the Range is the along-shore distance to the left of the transect line that the transect is intended to represent. Direction is entered as the bearing of the range away from the transect (in degrees North).
- Range and Direction Right: Same as Range and Direction Left, but to the right of the transect line.
- Location of Station 0: Description of the location of the “zero” station to be entered in the transect profile data. The zero station should be located at the zero elevation or zero-foot contour line along the shoreline of the flooding source. The unit options for these fields include decimal degrees (dd), meters (m), and feet (ft) based on the Projection field input in the main **Project Information** window. The bearing refers to the orientation of the transect looking landward from Station 0. The unit option for this field is limited to decimal degrees.
- Transect Characteristics: Physical and cultural description of the area the transect is intended to represent. Include information on the presence vegetation, structures or development, and beach material (fine sand, coarse sand, cobble, or mud).

None of the fields described above are required to proceed to the next step; none of the information provided in the **Transect Description Information** window will be used for actual engineering computations.

If entering information for a new transect and a previous transect exists that contains the same information as the new transect, click on the **Copy** button to fill in all the fields with information from a previously entered transect.

Coastal Hazard Analysis Modeling Program—User’s Manual

5. Enter Detailed Transect Information

Click on the **Parameters** tab in the **Transect General Information** window for entering additional details regarding the transect.

Parameter	Value	Source
Flooding Source:	Atlantic Ocean	
10% chance SWEL(ft):	6.6	FEMA Surge Model
2% chance SWEL(ft):	7	
1% chance SWEL(ft):	10.4	FEMA Surge Model
0.2% chance SWEL(ft):	12	
Mean High Water Elev (ft):	2	NOAA
Mean Low Water Elev (ft):	-2	
Fetch Length (mile):	75	
1% Significant Wave Height (ft):	28	WIS
0.2% Significant Wave Height (ft):	34	SPM
1% Deepwater Wave Period (sec):	12.7	
0.2% Deepwater Wave Period (sec):	16	
1% Wave Setup Magnitude (ft):	2	1% WINDVH: []
0.2% Wave Setup Magnitude (ft):	6	0.2% WINDVH: []
1% WINDOF:	[]	1% WINDIF: []
0.2 % WINDOF:	[]	0.2% WINDIF: []

Other Flooding Source section:

Source	1% chance SWEL (ft)	0.2% chance SWEL (ft)
Back bay	6.6	3.3

Buttons: Copy, OK, Cancel

Detailed transect information regarding storm surge and wave parameters and the source of the data are entered in the **Parameters—Transect General Information**

window. Units for the majority of the data fields are established in the main **Project Information** window. For Version 2.0 of CHAMP, the units in the data fields default to English. In future versions, the units will be in English or Metric.

The following fields are required and must be completed (with the exception of Other Flooding Source, which is optional):

- Flooding Source: Name of the body of water for which flood hazards are being analyzed (e.g., Atlantic Ocean, Gulf of Mexico, or inland bay or sound).
- 10% chance SWEL: 10% annual chance (10-year) SWEL without wave setup, referenced to the stated vertical datum. Must be specified, even if value is “zero.”
- 2% chance SWEL: 2% annual chance [50-year] SWEL without wave setup, referenced to the stated vertical datum.
- 1% chance SWEL: 1% annual chance [100-year] SWEL without wave setup, referenced to the stated vertical datum. Also referred to as “storm surge.” Computed wave setup will be entered separately. It is important to use a decimal format with one decimal digit (tenths) in this field.
- 0.2% chance SWEL: 0.2% annual chance [500-year] SWEL without wave setup, referenced to the stated vertical datum. Also referred to as “storm surge.” Computed wave setup will be entered separately. It is important to use a decimal format with one decimal digit (tenths) in this field.
- Mean High Water Elevation and Mean Low Water Elevation: Referenced to the stated vertical datum. Must be specified, even if value is “zero.”
- Fetch Length: Measured in miles, the maximum open water reach over which storm-induced winds are expected to occur. Maximum effective value is 24 miles. A “zero” can be entered if deepwater wave conditions are specified.
- 1% Significant Wave Height: Wave height associated with the 1% annual chance storm event, given in feet. Must be specified for WHAFIS and RUNUP analyses. A “zero” can be entered if the subject area has a restricted fetch and the Fetch Length will be used to calculate a wave height or if only analyses for the 0.2% annual chance event are being run.
- 0.2% Significant Wave Height: Wave height associated with the 0.2% annual chance storm event, given in feet. Must be specified for WHAFIS and RUNUP analyses. A “zero” can be entered if the subject area has a restricted fetch and the Fetch Length will be used to calculate a wave height or if only analyses for the 1% annual chance event are being run.
- 1% Deepwater Wave Period: Wave period associated with the 1% annual chance deepwater wave height. Required for WHAFIS and RUNUP analyses. A “zero” can be entered if the subject area has a restricted fetch and the Fetch Length will be used to calculate a wave period or if only analyses for the 0.2% annual chance event are being run.
- 0.2% Deepwater Wave Period: Wave period associated with the 0.2% annual chance deepwater wave height. Required for WHAFIS 4.0 and RUNUP 2.0 analyses. A “zero” can be entered if the subject area has a restricted fetch and

the Fetch Length will be used to calculate a wave period or if only analyses for the 1% annual chance event are being run.

- 1% Wave Setup Magnitude: Value, in feet, of apparent wave setup effect to be added to 1% annual chance SWEL. Must be specified, even if value is “zero.”
- 0.2% Wave Setup Magnitude: Value, in feet, of apparent wave setup effect to be added to 0.2% annual chance SWEL. Must be specified, even if value is “zero.”
- 1% & 0.2% WINDOF: Wind speed associated with the 1% & 0.2% annual chance storm events for the OF card in WHAFIS. If left blank the default will be used by the WHAFIS program.
- 1% & 0.2% WINDVH: Wind speed associated with the 1% & 0.2% annual chance storm events for the VH card in WHAFIS. If left blank the default will be used by the WHAFIS program.
- 1% & 0.2% WINDIF: Wind speed associated with the 1% & 0.2% annual chance storm events for the IF card in WHAFIS. If left blank the default will be used by the WHAFIS program.
- Source of Annual Chance Stillwater Elevations: Description of methods or references used to determine the SWEL.
- Source of Mean High and Low Water Elevations: Description of the methods or references used for determining specified mean high water (MHW) and mean low water (MLW) elevations.
- Type of Event: Description of the type of flooding event being analyzed. Drop-down list includes such options as Northeaster and Hurricane.
- Source of Wave or Fetch Data: Description of methods or references for determining wave or fetch conditions.
- Method for Determining Wave Setup Magnitude: Description of methods or references used for determining wave setup magnitude.

The Other Flooding Source data fields at the bottom of window are optional. They can be used to enter information about a flooding source not related to the main flooding source as a transect traverses landward. An example of this is when there is a barrier island with a body of water between the island and the mainland.

Click to return to the main **Project Information** window, or click the close button .

4.2 Program 2: Transect Data Entry and Editing

The **Transect Edit Program** window can be opened by clicking the **TRANSECT** button on the **Main Menu Button Bar**. Transect ground profile station and elevation data are entered here. The data can be the unadjusted, non-eroded profile information or eroded profile information and will be used in all analyses and modeling programs. For this version of CHAMP, all station and elevation data for the transect must be in feet.

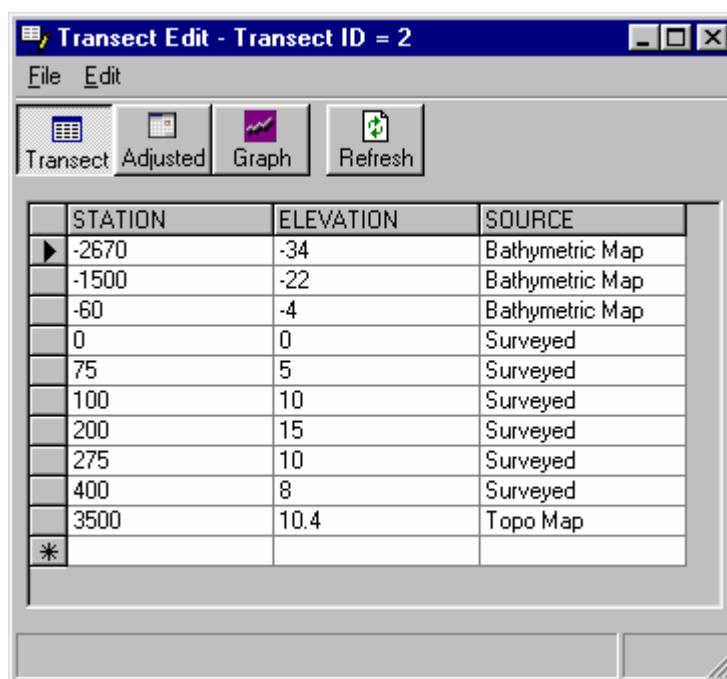

	STATION	ELEVATION	SOURCE
▶	-2670	-34	Bathymetric Map
	-1500	-22	Bathymetric Map
	-60	-4	Bathymetric Map
	0	0	Surveyed
	75	5	Surveyed
	100	10	Surveyed
	200	15	Surveyed
	275	10	Surveyed
	400	8	Surveyed
	3500	10.4	Topo Map
*			

Transect station and elevation data can also be imported by selecting the **Import** menu item under the **File** menu. CHAMP only allows importing comma-delimited text files (.csv) for importing station and elevation data for a transect. This works much the same as importing project data described above.

The **Station** and **Elevation** column data must extend seaward to at least the zero shoreline. However, it is often necessary for the data to extend much further offshore if dune-retreat-eroded-profile transects or wave runup are to be modeled. Profile data should extend onshore (inland) to a point where coastal stillwater flooding likely ceases or to the limit of maximum runup elevation.

The **Source** column lists the source of the transect profile data. Options for this column include Surveyed, Topographic Map, Bathymetric Map, Global Positioning System (GPS), Digital Terrain Metadata (DTM), and Light Detection and Ranging (LIDAR) data.

To enter additional station/elevation data points, enter data at the row indicated by the  located at the bottom left corner of the input data fields.

Command buttons at the top of the **Transect Edit Program** window include:

- **Transect**: Displays **Transect Edit** window
- **Adjusted**: Displays **Adjusted Transect Edit** window. Using this button creates the adjusted station-elevation table in the database, which will be used by the other programs. If this table is not created, the other programs cannot be run. If a (0,0) point is not available, this button adjusts the profile accordingly by interpolating or adding a zero elevation (NGVD 29 or NAVD 88) and corresponding station, which is required by WHAFIS. Notice that this dialog box is similar to the **Transect Edit** window, except for the addition of the **Adjusted Station** column. This column displays the *interpolated* (0,0) shoreline point, if such a point was not a part of the original transect data. The **Source** column contains the text “interpolated” for the interpolated (0,0) point.

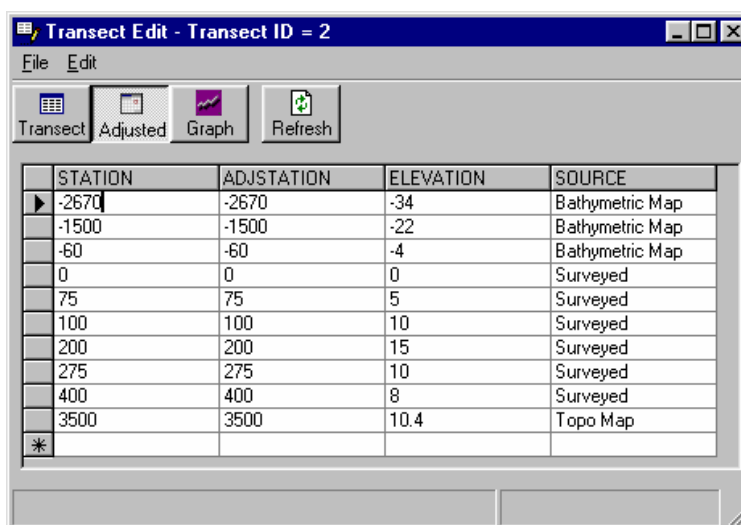

STATION	ADJSTATION	ELEVATION	SOURCE
-2670	-2670	-34	Bathymetric Map
-1500	-1500	-22	Bathymetric Map
-60	-60	-4	Bathymetric Map
0	0	0	Surveyed
75	75	5	Surveyed
100	100	10	Surveyed
200	200	15	Surveyed
275	275	10	Surveyed
400	400	8	Surveyed
3500	3500	10.4	Topo Map
*			

- **Graph**: Displays either the transect or adjusted transect data in graphical format depending on which table is displayed at the time this button is clicked. The **Insert** and **Remove** buttons are visible only in graph mode and are used to insert and remove data points in the graphical view of the transect. To view the changes made, the **Refresh** button must be clicked. The database table will not get updated until the **Update table** menu item is selected from the **Graph** menu. To **undo** the changes made to the graphical display of the transect, click on the **Transect** button or exit the Transect Edit program without updating the table. A point identifying the Primary Frontal Dune (PFD) can be added when viewing the adjusted transect graph. Under the **Graph** menu, select **Landward Toe (PFD)**, then select the point along the transect where the landward limit of the primary frontal dune is located. To learn about the function of the graphical displays, see section 4.7 below titled **Graphic Controls**.

NOTE: The Adjusted Transect graphic must be displayed in order to open up the **Erosion Assessment Program** Window.

- **Refresh**: Reformats Field Station and Elevation columns in numerical order of station value if new data are entered. New station and elevation data can be entered at the bottom of the data entry fields.

After inputting the transect information as summarized in the Project & Transect Data Entry Procedures flowchart (on the following page), CHAMP allows the user to analyze and model data. The remaining sections of Chapter 4 offer a detailed description of Programs 3 through 6.

Project & Transect Data Entry Procedures

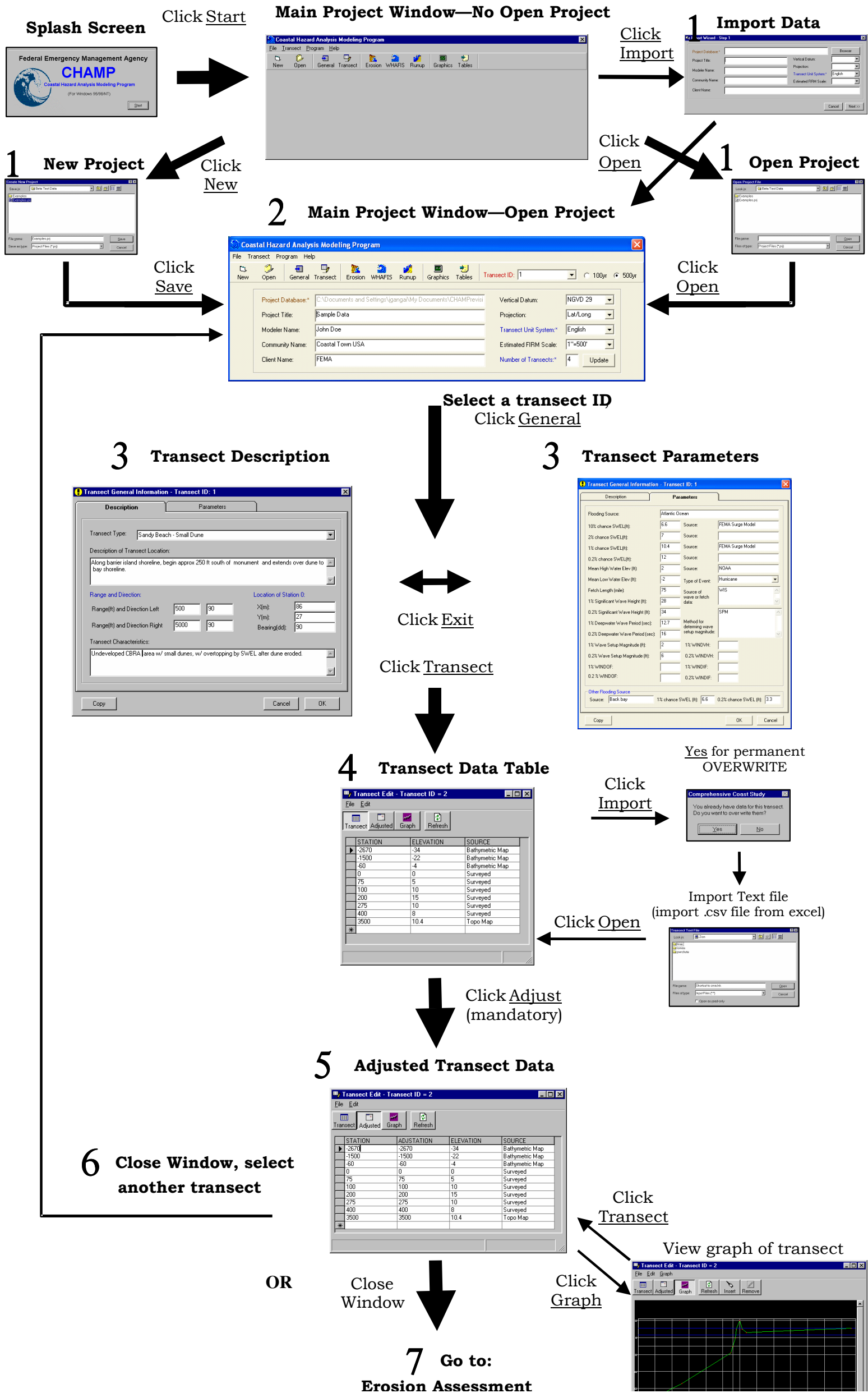

Before proceeding on to the remaining programs for performing the analysis the user can choose whether to work with the 1% annual chance wave modeling mode or the 0.2% annual chance wave modeling mode by selecting the appropriate button on the **Main Menu** window. This will allow for working with the data separately for each mode. The data for each mode is stored separately. Each window under the analysis **Programs** will identify which mode is being worked on in the title bar at the top of each window.

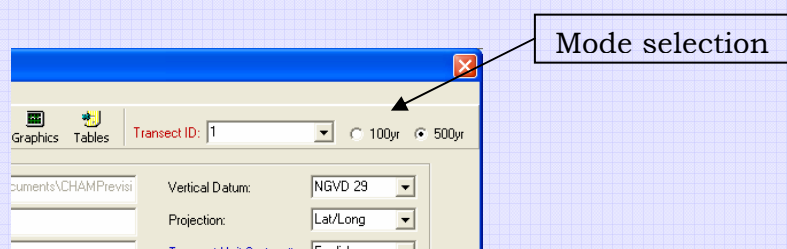

4.3 Program 3: Erosion Treatment

1. Introduction

Wave analysis transects normally undergo FEMA’s standard erosion treatment before being used as input to the WHAFIS 4.0 or RUNUP 2.0 models. The G&S should be referenced for more detailed descriptions of the terms and procedures used for performing the erosion treatment. For cases where the existing transect data already represent the eroded profile, or erosion will not be applicable (i.e., hardened shoreline or rocky coast), the user can bypass this program. It is particularly important that the 1% or 0.2% annual chance SWEL and profile data be firmly established before performing the erosion treatment.

CHAMP assists the user in performing the erosion treatment and adjustment through the **Erosion Assessment Program** window, which is accessed by choosing the **EROSION** button on the **Main Menu Button Bar**.

The **Erosion Assessment Program** will display the adjusted transect data on a graph of Elevation versus Distance (station), with increasing stations being landward. Horizontal lines representing the 1% and 10% annual chance SWELs (without wave setup) are also shown. The interactive user controls are accessed through the tool bar at the top of the editor window. These controls include the following functions (left to right):

- Set Peak
- Set Toe
- Set Face Slope
- Set Approach Slope

Coastal Hazard Analysis Modeling Program—User’s Manual

- Set Seaward Slope
- Set Remove Slope
- Computed Reservoir Area
- Deposit Area
- Erosion Profile Status
- Total Eroded Area
- Eroded area above SWEL

In addition, the user must enter or confirm default values for one or more of the following parameters, as applicable: Seaward Slope (1/12), Face Slope (1/1), and Approach Slope (1/40) for “Retreat” profiles; or Removal Slope (1/50) for “Removal” profiles. Note: default values are in parentheses; slopes are vertical/horizontal.

To get a closer look at the transect profile segments, use the View item under the Graph menu or right-click on the graphic screen to activate a prompt to the following functions: Zoom Window, Zoom In, Zoom Out, Full Extent, and Pan. See section 4.7; Graphic Controls for a description of the View commands as well as all graphic commands.

Setup under the Graph menu is used to adjust axes scales and intervals. See section 4.7 for a description of the Setup options.

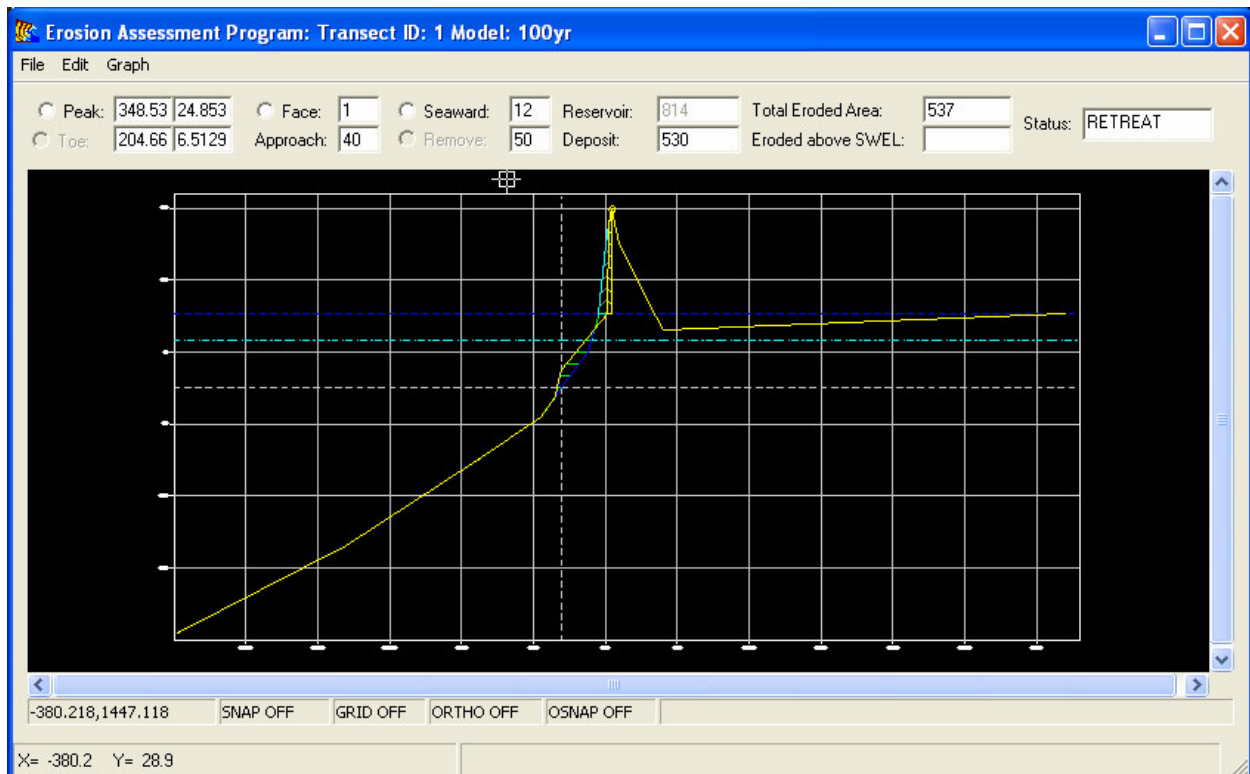

The erosion assessment analysis is performed graphically by selecting points along the profile. The program requires the user to select these points. The following step-by-step instructions outline the procedures for performing a frontal dune erosion treatment within CHAMP. Instructions consider frontal dune erosion treatment for ground profiles where the dune crest is: A) above; and B) below the 1% or 0.2% annual chance SWEL.

2. Dune Crest Above 1% or 0.2% Annual Chance Stillwater Elevation

a. Establishing Dune Reservoir

Selecting the peak of the dune:

Click on the Peak field on the top of the window. Click on the profile where the appropriate peak of the dune is located. The coordinates of the point selected will be shown in the data fields next to the Peak field. The program will draw in the dune reservoir and calculate the area of the reservoir and show this value in the Reservoir field. If the peak needs to be moved or reselected, this can be done by clicking on the Peak field again and selecting the new dune peak location on the transect.

NOTE: The minimum value of the dune reservoir before the dune is considered removed is the FEMA standard value of 540 sq. ft. for the 1% annual chance flood and 1,030 sq. ft. for the 0.2% annual chance flood for the or the Atlantic Ocean, Caribbean Sea, and Gulf of Mexico. The program will also show whether the dune is removed or retreated in the Status field.

The reservoir is calculated as the cross sectional area between the SWEL (without wave setup), a vertical line drawn through the dune peak, and the transect ground profile for the foreshore dune area (seaward of the dune crest). If this area is less than the critical area of 540 sq. ft. for the 1% annual chance flood or 1,030 sq. ft. for the 0.2% annual chance flood, the profile adjustment will be for dune removal, and noted as "Remove" in the Status field. If the computed area is greater than or equal to the critical area, the Status field will be adjusted to reflect dune retreat, and noted as "Retreat" in the Status field.

b. Method for Dune Removal

If the dune is eroded, follow the steps below:

Click the Toe field and select the appropriate place along the profile that best represents the location of the dune toe. The toe of the dune can also be approximated by the intersection of the 10% SWEL with the seaward side of the ground profile. The dune toe can be changed by clicking on the Toe field again and reselecting the point on the profile.

The program defaults to using the standard slope for an eroded profile as 1 on 50. If an alternate slope is desired, the value can be changed in the Remove field. Click on the Remove field button. The program will draw the eroded profile and calculate the eroded area as shown in the Total Eroded Area field.

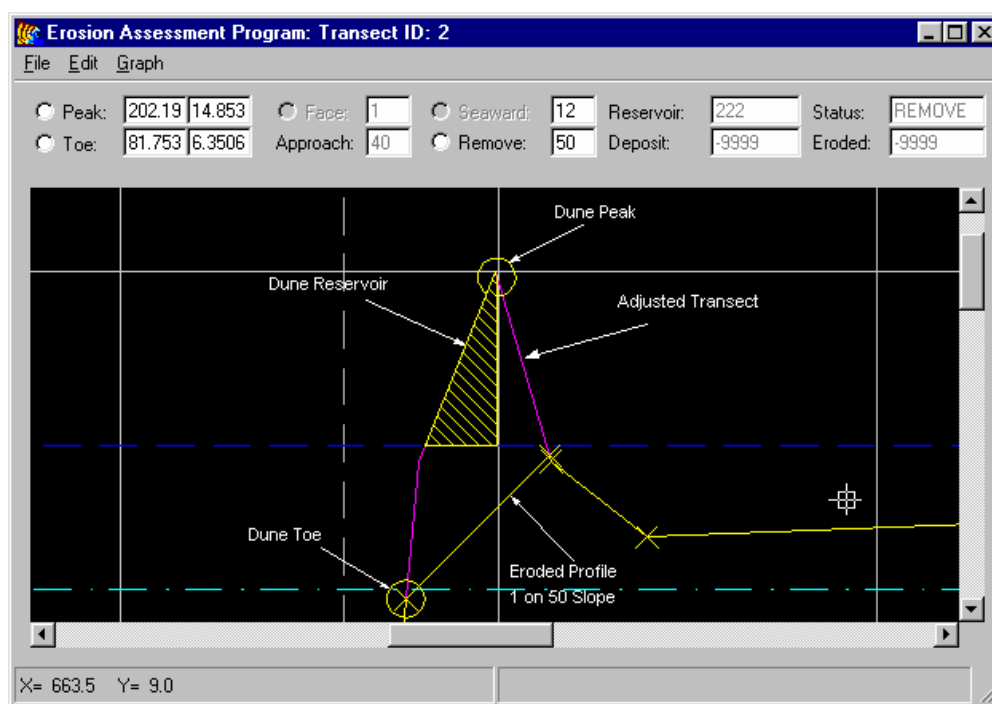

c. Method for Dune Retreat

If the dune is retreating, follow the steps below:

Define the eroded area of the dune. First click the Face field and select the position for the 1-on-1 eroded dune face that is a best initial guess where the eroded area may be equal to 540 sq. ft. for the 1% annual chance flood and 1,030 sq. ft. for the 0.2% annual chance flood. Check the Eroded above SWEL field to see what the eroded area is. If the eroded area is not equal to or close to 540 sq. ft. for the 1% annual chance flood and 1,030 sq. ft. for the 0.2% annual chance flood, then re-select the position of the eroded dune face and check the Eroded above SWEL field again. Repeat this until the eroded area is equal to or close to the 540 sq. ft. for the 1% annual chance flood and 1,030 sq. ft. for the 0.2% annual chance flood.

Coastal Hazard Analysis Modeling Program—User's Manual

Determine the seaward slope and position that best gives a deposition area that closely matches the eroded area (check the Deposit field). Select the Seaward field and then select the position for the 1-on-12 slope by clicking on the graph. This will place a 1-on-12 slope line on the screen. The seaward slope will be placed at the position of the mouse cursor, and the program will calculate the deposition area as shown in the figure below.

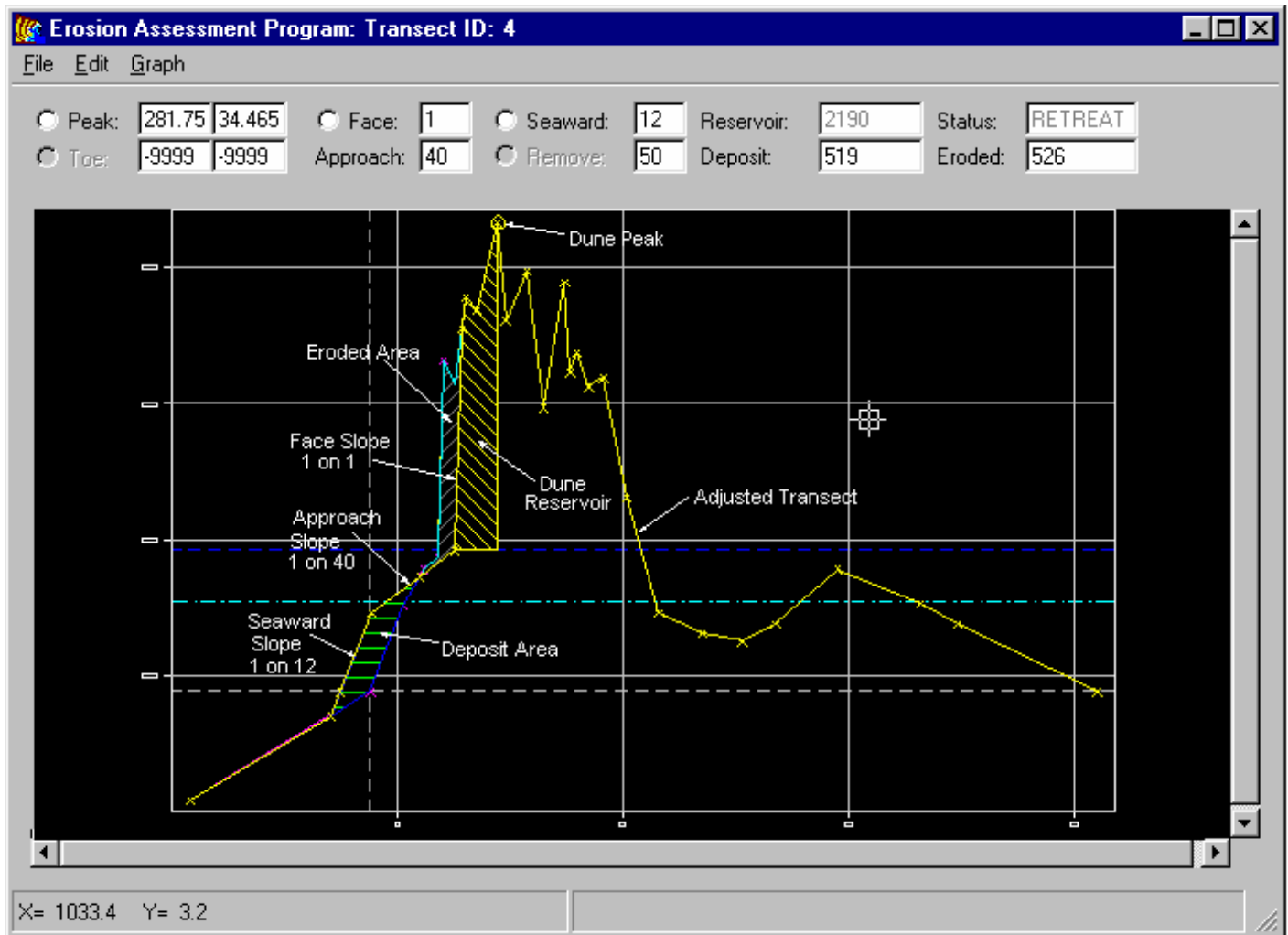

Check the Deposit field to see if it matches the Total Eroded Area field. If they match or are close, the erosion treatment is complete. If they are not close, the selection of the seaward slope can be repeated until the deposition area matches the eroded area.

3. Dune Crest Below 1% or 0.2% Annual Chance Stillwater Elevation

For profiles where only the dune crest is below the 1% or 0.2% annual chance SWEL, follow these instructions:

Click on the Peak field on the top of the window. Click on the profile where the appropriate peak of the dune is located. The following window will appear. Click Yes to proceed with removing the dune.

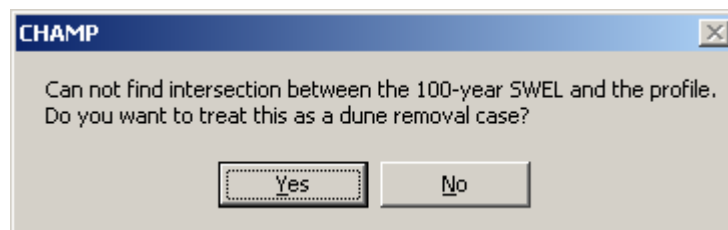

Click the Toe field and select the appropriate place along the profile that best represents the location of the dune toe. The toe of the dune can also be approximated by the intersection of the 10% SWEL with the seaward side of the ground profile. The dune toe can be changed by clicking on the Toe field again and reselecting the point on the profile.

The program defaults to using the standard slope for an eroded profile as 1 on 50. If an alternate slope is desired, the value can be changed in the Remove field. Click on the Remove field button. The program will draw the eroded profile.

For profiles where the entire ground profile is below the 1% or 0.2% annual chance SWEL, the following window will automatically display when initially entering the **Erosion Assessment Program**:

Click on OK to remove the dune and follow the instructions above for selecting the toe and drawing the eroded profile.

4. Saving and Exiting the Erosion Treatment Model

To clear out the erosion profile in the database, click the Clear Model menu item under the File menu. This can be used when an erosion analysis was performed previously and the user wants to re-do the erosion analysis or if the user wants to run WHAFIS or RUNUP with the non-eroded adjusted transect data.

WARNING: Once the clear model command is selected the erosion table in the database is cleared and can not be undone or brought back. The user needs to perform the erosion analysis again.

Coastal Hazard Analysis Modeling Program—User's Manual

When the user is satisfied with the eroded profile slopes and the eroded and deposited areas, the erosion profile needs to be saved in the database by selecting the Save Model menu item under the File menu. CHAMP will then create a data table for the eroded profile, which will be used as the WHAFIS 4.0 and RUNUP 2.0 input files in Programs 3 and 4.

Exit from the **Erosion Graphic Editor** window by clicking on the window closure in the upper right corner. As a precaution, the program will ask if the user wishes to save any changes made to the erosion profile. Click if you wish to save changes or if you wish to disregard any changes made.

4.4 Program 4: Wave Height Analysis

This program is used to specify the input parameters for and run the Wave Height Analysis for Flood Insurance Studies (WHAFIS 4.0) program on the selected transect. Consult the [G&S](#) for more detailed information on the WHAFIS program. To begin the wave height analysis, click on the [WHAFIS](#) button on the **Main Menu Button Bar**. The **WHAFIS Program** window shown below will open.

	Station	Elevation	WHAFIS Card	Total 1% SWEL	Total 10% SWEL	CM	PS
	-22.57272	0.00	IE	12.4	6.6		
	0	2.47	IF	0	0		
	225.4119	8.11	IF	0	0		
	317.0674	10.40	IF	0	0		
	319.2359	12.40	IF	0	0		
	589.95	12.40	AS	12.4	0		
	650	10.00	IF	0	0		
	700	8.00	IF	0	0		
	3500	10.40	IF	10.4	0		
*							

1. Transferring adjusted data to WHAFIS Program

Click the [Populate Data](#) item under the [File](#) menu to extract data from either the eroded transect or the non-eroded transect data entered in the **Transect Data Entry and Editing Program**. The station and elevation columns in this window will be filled in with the transect data. WHAFIS uses points only from the zero elevation shoreward. These will be the only stations used for WHAFIS input cards. WHAFIS will populate only with data points that are equal to or below the total stillwater level (1% or 0.2% annual chance SWEL plus wave setup). If there are no data points where the total SWEL intersects the ground the program will automatically insert data points at every occurrence where the profile crosses the total SWEL. Segments above the total stillwater level are automatically considered X zones and are not needed for the WHAFIS program. The WHAFIS 4.0 Program is limited to 1,000 data points per transect. Therefore, some data points may need to be removed before running the program.

2. WHAFIS card selection

The [WHAFIS Card](#) column will be defaulted to the IF card except for the first card. The first input card to WHAFIS must always be an IE card. By clicking on a field for

each station, a drop-down menu will appear with all the card options for WHAFIS. Click on the appropriate card for each station. By selecting or double-clicking on a card field that requires additional input (e.g., VE, VH cards), an input window will pop up for that card. Fill in all the fields with station-specific information.

IMPORTANT: When editing the VH card, click on the **MG** button to enter additional data. When a plant type is selected from the drop-down menu in the MG card window, plant parameters will default to zero which implies WHAFIS program-provided default values. The user can also manually enter plant parameters in order to override WHAFIS default values. If entered manually, Unflexed Stem Height and Frontal Area Ratio parameters should be entered in feet; the Number Density parameter should be entered in inverse square feet; and; Base Stem Diameter, Mid Stem Diameter, and Top Stem Diameter parameters should be entered in inches. These units are used in WHAFIS, and therefore do not have to be converted.

Values should not be taken directly from the G&S Table D-12: Significant Marsh Plant Types in Each Seacoast Region and WHAFIS Default Regional Plant Parameter Data.

3. Annual chance stillwater elevation discussion

The Total SWEL field for the first station will be filled in with the annual chance SWEL plus the setup entered in the **Transect Description/Parameter Entry Program**. If there is a change in the annual chance SWEL as the transect proceeds inland, enter the new annual chance SWEL in this column at the appropriate station. The SWEL change is possible where the transect crosses over a barrier island and extends across an inland bay or other secondary flood source. If the open coast barrier island or mainland ground elevations rise above the annual chance SWEL plus setup, the transect will terminate. If the transect extends into a secondary flood source or further inland flood areas, then the setup should be taken out of the total SWEL value.

A function exists in CHAMP where station-elevation pairs are automatically inserted at all locations where the ground elevation profile crosses the 1% (or 0.2%) annual chance SWEL. Thus, this function will add two points for a profile that rises above and then falls below the 1% (or 0.2%) annual chance SWEL. A station will need to be inserted manually where the ground elevation crosses the 1% (or 0.2%) annual chance SWEL plus setup. Further refinements of the SWEL changes and new station locations can be made via the graphical display (See Step No. 4). Refer to the G&S for further guidance on WHAFIS modeling for SWEL changes. See below on how to insert a transect point.

4. Graph display of WHAFIS input and eroded or adjusted transect data

Click on the **Graph** button of the **WHAFIS Program** window to plot the transect as shown in the window below. Additional data points can be inserted from this window.

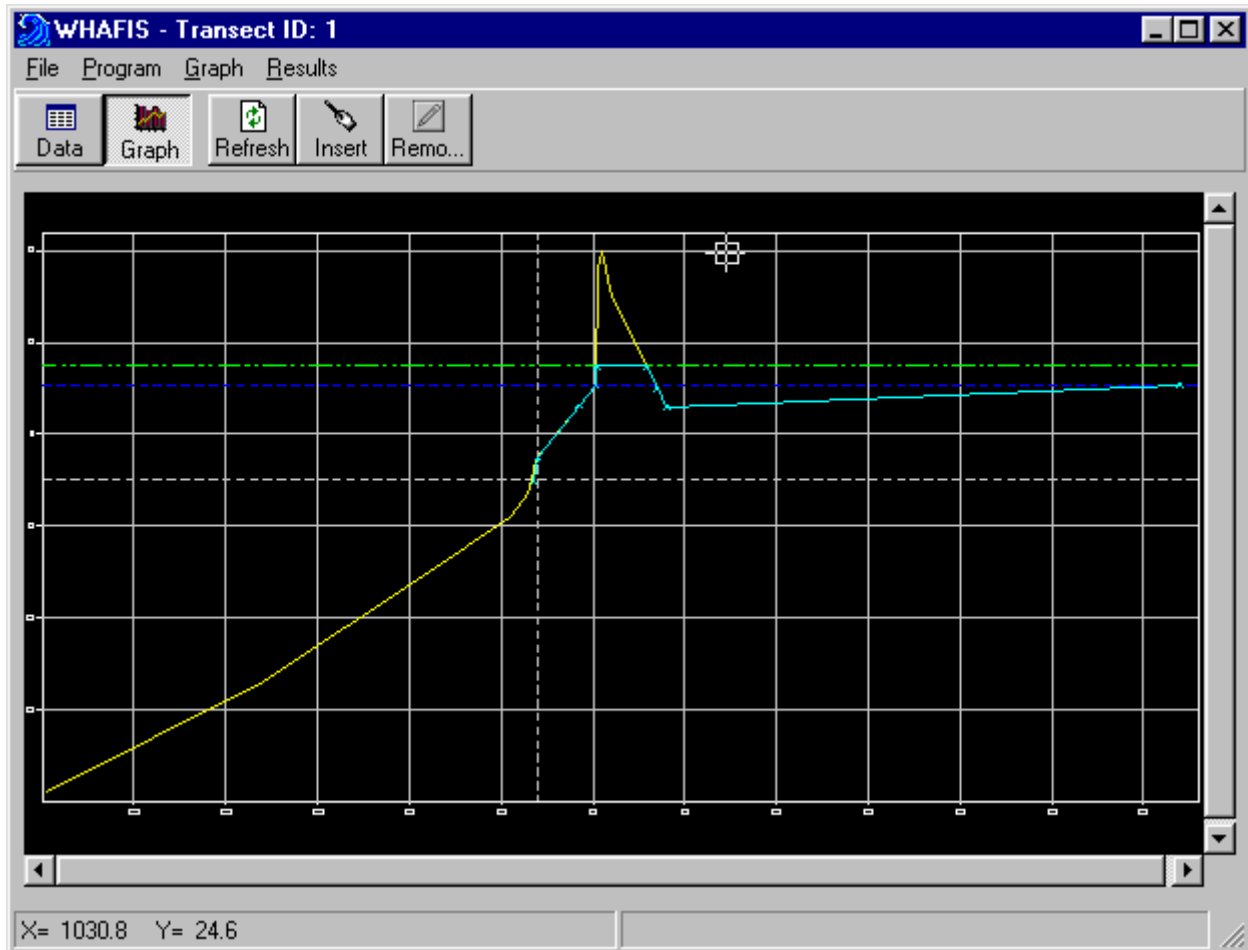

The plot will show all of the original adjusted (blue) or eroded (yellow) profile ground elevation transect points and line. The transect points and line being used for the WHAFIS input will be represented in magenta. The total 1% (or 0.2%) annual chance SWEL (with wave setup if applicable) will also be plotted as a yellow dashed straight line across the graph. To get a closer look at the profile, as described previously, click on **View** or right-click the mouse on the graphic screen (see section 4.7).

To add a transect point, click on the **Insert** button and then click on the point along the profile where the additional points are needed. Click on the **Refresh** button to update the graphic view to see the results of the inserted points. **The station and elevation of the new points will not be inserted into the WHAFIS data input table until the table is updated by clicking on the Update table menu item under the Graph menu.** Click on the **Data** button or return to the WHAFIS data input table to complete the fetch and WHAFIS card fields for the inserted point. If the inserted points are not wanted the results can be undone before the table is updated by

switching to the table view and then back to the graph; the inserted points will be removed. If a data point needs to be removed from the WHAFIS input, select the points to be removed by clicking on them and then clicking the **Remove** button. Again, the **Refresh** button needs to be clicked to see the results of the removed points, and the table will not be updated until the Update table menu item under the Graph menu is selected.

Warning: If the **Table** button is clicked to return to the table view without first updating the table with the inserted or removed data points, the changed results of the inserted or removed points will be lost.

5. WHAFIS computational application

Click on the Run WHAFIS item under the Program menu **WHAFIS Program** window to execute the WHAFIS program. A DOS-run window will open; it will appear either minimized or opened on screen. When “Stop – Program terminated” appears in the DOS window, the WHAFIS program is complete and the DOS window can be closed. If the WHAFIS program ran successfully, a “WHAFIS RUN finished” box will appear; click on the OK button. If WHAFIS did not run correctly, an error message will appear and the input file should be checked for errors.

6. Graphical display of WHAFIS output data

Click on the Graph Results item under the Graph menu while in the graphic view of the **WHAFIS Program** window to see a graphical plot of the WHAFIS results. This will bring up a plot of the profile showing input profile, SWELs, and the wave envelope.

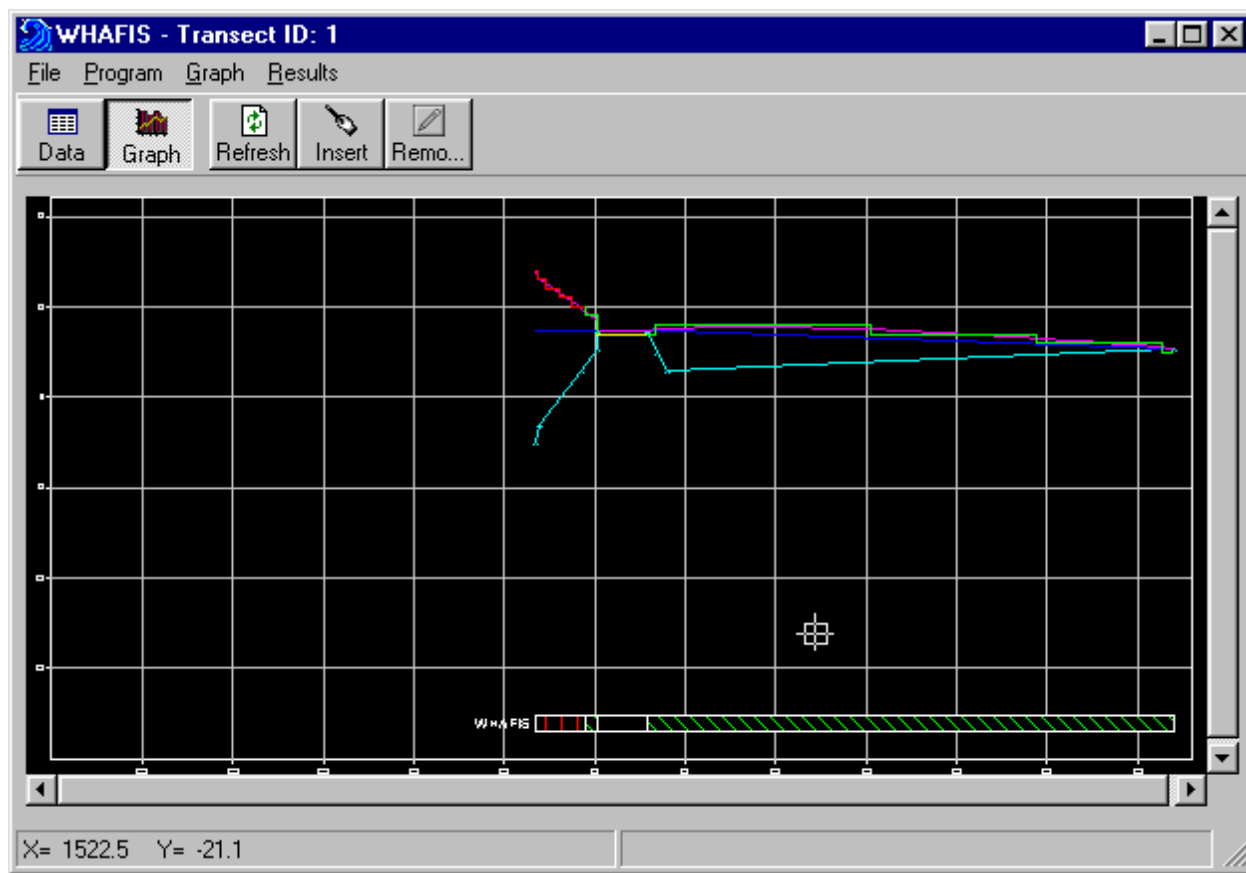

A hatched color-coded bar at the bottom of the plot represents the different zones:

- VE Zone—Red
- AE Zone—Green
- X Zone—Yellow

Other lines within the graphical display correspond to the following elevations:

- Total 1% or 0.2% annual chance SWEL (1% or 0.2% annual chance SWEL plus wave setup)—Dark blue line
- Wave Crest Elevation—Purple line
- Zone Elevation Designations—Stair-stepped line, the color of which corresponds to the zone bar colors at the bottom of the plot.

7. Return to main data display

Click on the Data button to return to the WHAFIS input table.

If the WHAFIS graphic is viewed again the graph will go back to showing the WHAFIS input profile. The Graph Results menu item needs to be selected again to view the results to the WHAFIS model.

Coastal Hazard Analysis Modeling Program—User’s Manual

8. WHAFIS data viewing

The Results menu of the **WHAFIS Program** window includes the WHAFIS input and output results. The input and output text files, and WHAFIS output files (in six parts) can be viewed and printed in table format. The different output parts are shown below.

Part 1 is the input information.

WHAFIS CARD	FIELD 1	FIELD 2	FIELD 3	FIELD 4	FIELD 5	FIELD 6	FIELD 7	FIELD 8	FIELD 9	FIELD 10	FIELD 11
IE	.000	.000	24.000	6.600	12.400	44.800	12.700	.000	.067	.000	
IF	75.000	5.000	.000	12.400	.000	.000	.000	.000	.032	.000	
IF	303.000	9.560	6.600	12.400	.000	.000	.000	.000	.009	.000	
VH	400.000	8.000	2.000	1.000	.000	1.000	.000	12.303	.000	.000	
MG	SPAT	.100	.000	.850	327.000	.000	.000	.000	.000	.000	
VH	2303.000	9.500	2.000	1.000	.000	1.000	6.600	10.400	.001	.000	
MG	SPAT	.100	.000	.850	327.000	.000	.000	.000	.000	.000	
VH	3500.000	10.400	2.000	1.000	.000	1.000	.000	10.400	.001	.000	
MG	SPAT	.100	.000	.850	327.000	.000	.000	.000	.000	.000	

Part 2 shows the controlling wave heights, spectral peak wave period, and wave crest elevations for the data entry points and all WHAFIS interpolated values.

WHAFIS CARD	STATION	WAVE HEIGHT	WAVE PERIOD	WAVE CREST ELEVATION
IE	0	9.45	12.7	19.01
IF	75	5.69	12.7	16.38
	177.6	4.13	12.7	15.29
	280.2	2.55	12.7	14.19
IF	303	2.2	12.7	13.94
VH	400	2.29	12.7	13.91
	550	2.2	12.7	13.69
	710	2.1	12.7	13.46
	1030	1.9	12.7	13.01
	1350	1.71	12.7	12.55
	1670	1.49	12.7	12.08
	1990	1.14	12.7	11.51
	2150	0.91	12.7	11.19
VH	2303	0.7	12.7	10.89
	2453	0.61	12.7	10.83
	2613	0.52	12.7	10.76
	2933	0.33	12.7	10.63
	3253	0.14	12.7	10.5
VH	3500	0.01	12.7	10.41

Coastal Hazard Analysis Modeling Program—User’s Manual

Part 3 shows the location of areas above the 1% (or 0.2%) annual chance Total SWEL. If no areas are above the 1% (or 0.2%) annual chance surge, no table will be displayed.

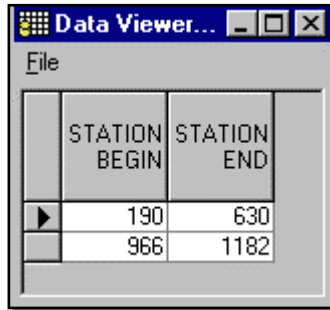

	STATION BEGIN	STATION END
▶	190	630
	966	1182

Part 4 shows the location (if any) of Total SWEL changes.

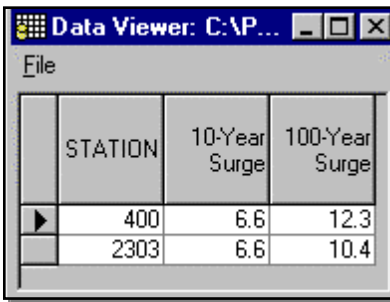

	STATION	10-Year Surge	100-Year Surge
▶	400	6.6	12.3
	2303	6.6	10.4

Part 5 shows the locations (if any) of the V Zone to A Zone boundary (windward) and the A Zone to V Zone boundary (leeward).

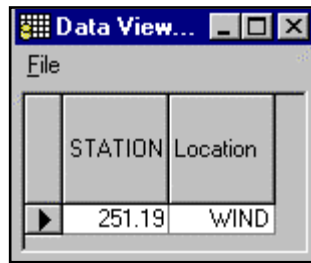

	STATION	Location
▶	251.19	WIND

Coastal Hazard Analysis Modeling Program—User's Manual

Part 6 shows the station and location of the 1% annual chance (or 0.2% annual chance) flood elevation and respective A Zone and V Zone designation. Refer to the G&S for additional details on output interpretation and mapping of coastal areas.

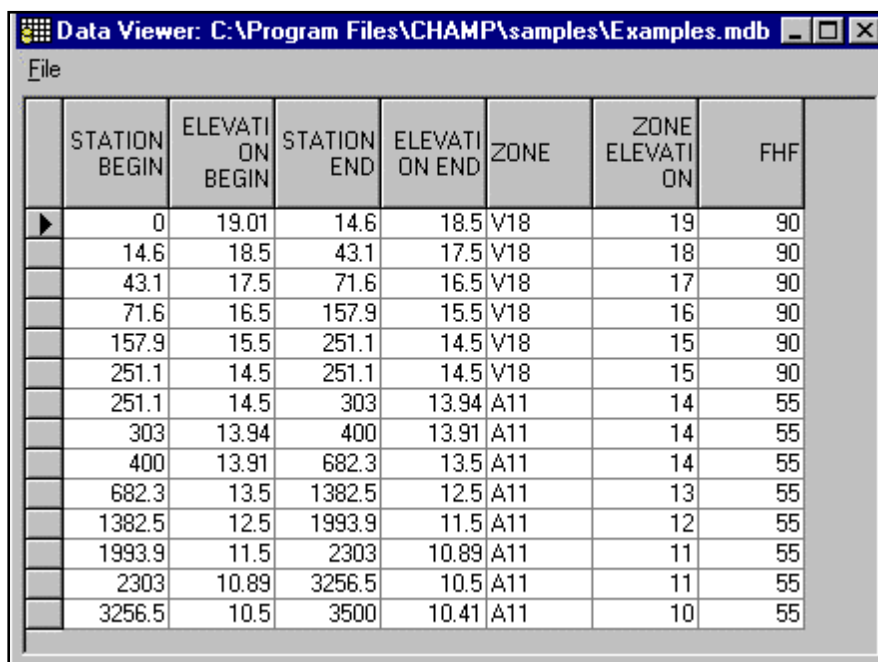

STATION BEGIN	ELEVATION BEGIN	STATION END	ELEVATION END	ZONE	ZONE ELEVATION	FHF
0	19.01	14.6	18.5	V18	19	90
14.6	18.5	43.1	17.5	V18	18	90
43.1	17.5	71.6	16.5	V18	17	90
71.6	16.5	157.9	15.5	V18	16	90
157.9	15.5	251.1	14.5	V18	15	90
251.1	14.5	251.1	14.5	V18	15	90
251.1	14.5	303	13.94	A11	14	55
303	13.94	400	13.91	A11	14	55
400	13.91	682.3	13.5	A11	14	55
682.3	13.5	1382.5	12.5	A11	13	55
1382.5	12.5	1993.9	11.5	A11	12	55
1993.9	11.5	2303	10.89	A11	11	55
2303	10.89	3256.5	10.5	A11	11	55
3256.5	10.5	3500	10.41	A11	10	55

9. Exiting WHAFIS Program

When finished with the **Wave Height Analysis Program**, close the WHAFIS windows by clicking on the in the upper right corners on each window. Then, continue with Program 5, or proceed to Program 6.

4.5 Program 5: Wave Runup Analysis

This program is used to run the FEMA RUNUP (Version 2.0) model on the selected transect. The FEMA RUNUP model applies only to runup on sloped beaches. The U.S. Army Corps of Engineers [Shore Protection Manual](#) (1984) should be consulted for runup on vertical walls and armored rocky revetments. The [G&S](#) should be consulted for a detailed description on applying runup and running the FEMA RUNUP model.

To begin the RUNUP program, click on the RUNUP button on the **Main Menu Button Bar**. The window shown below will open:

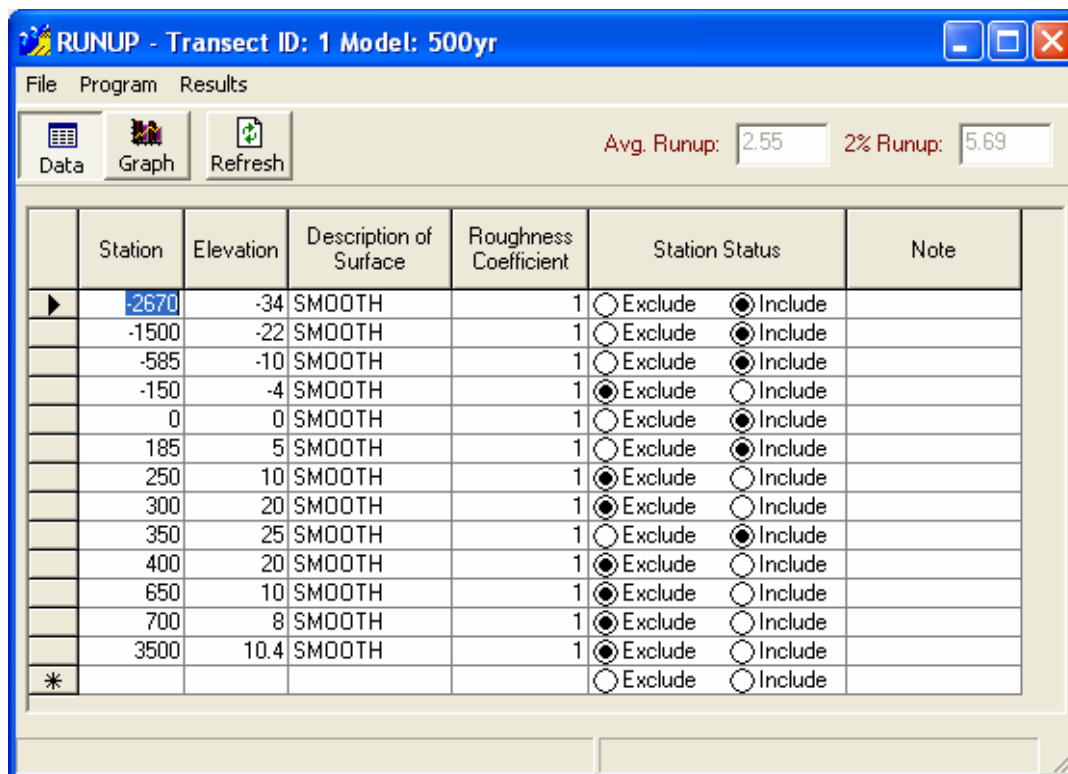

1. Transferring adjusted data to RUNUP program

Click on the Populate item under the File menu to fill in the **Runup Program** window with data from the transect. The Station and Elevation columns will be filled in with all of the transect eroded profile data points (both offshore and onshore).

2. Selecting roughness coefficients

The Description of Surface column will be defaulted to smooth. By clicking on each field for each station, a drop-down menu appears where a selection of the type of runup surface can be made. The Roughness Coefficient column will be defaulted to 1 for smooth runup surfaces and will adjust automatically based on the Description of Surface column input. Click in the field of each station to change the coefficient.

3. Transect data point selection for wave runup analysis

Coastal Hazard Analysis Modeling Program—User’s Manual

The Station Status column is for indicating which stations will be used for input into the RUNUP model. The RUNUP Program is limited to 20 data points per transect. The selected button indicates that either the station is excluded and will not be used as input, or the station will be included for input. The default is to exclude the stations. Stations or data points can be included or excluded by clicking on the appropriate button under Station Status. All data points landward of the highest point on the runup slope should be excluded.

4. Annotations for selected data points

The Note column is for entering any comment necessary to describe the runup at a particular station. Just click on the appropriate row and enter the comment.

5. Setup for RUNUP program

Selecting the Setup for RUNUP program item under the Program menu opens the table shown below.

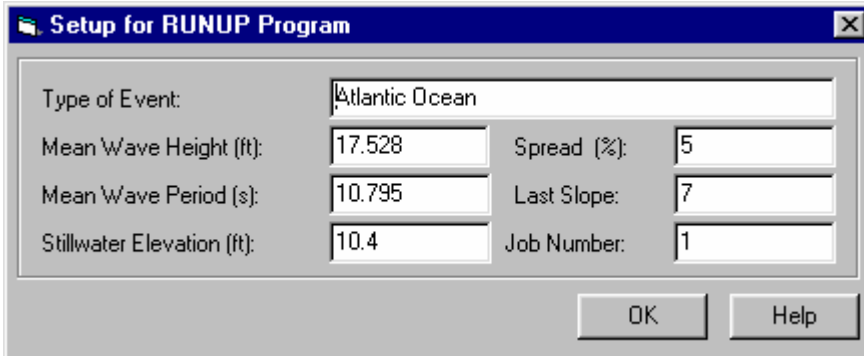

Type of Event:	Atlantic Ocean		
Mean Wave Height (ft):	17.528	Spread (%):	5
Mean Wave Period (s):	10.795	Last Slope:	7
Stillwater Elevation (ft):	10.4	Job Number:	1

a. Wave Information

The Type of Event, Mean Wave Height, Mean Wave Period, and Stillwater Elevation data fields will be filled in automatically according to the data entered in the **Detailed Transect Information** window on the **Parameter** tab in the **Transect Data Entry and Editing Program**. Adjustments from “Significant” to “Mean” wave height and wave period conditions are made automatically. These data can be changed here if necessary.

b. Defining range for wave height and wave period characteristics

The Spread data field will be defaulted to 5%. This field is for specifying the range of wave heights and periods for RUNUP to use. RUNUP will use the 5% higher input wave height, the unchanged wave height, and the 5% lower wave height, in combination with the 5% higher and lower wave period. An additional spread value of 10% can be specified if the 5% range is not deemed significant.

c. Last slope for extended hypothetical profile

The Last Slope field is for entering the slope immediately landward of the last profile point. This field defaults to 50 and should be changed to represent the current profile.

d. Tracking wave runup projects

The Job Number field is for identifying the RUNUP run and will be used in the titles of the RUNUP input and output. It can be numeric or alphabetic, and its default is 1.

Click on the OK button to continue with the RUNUP analysis.

6. Graph display of RUNUP input transect data

Click on the Graph button of the **RUNUP Program** window to plot the transect. The runup profile and results will be plotted in red. Additional data points can be inserted or removed from the graph window in the same way as described previously in section 4.4 Wave Height Analysis. The Refresh button needs to be clicked to see the results of the inserted or removed points, and the table will not be updated until the Update table menu item under the Graph menu is selected.

Warning: If the Table button is clicked to return to the table view without first updating the table with the inserted or removed data points, the changed results of the inserted or removed points will be lost.

7. RUNUP computational application

Once all input for the RUNUP model is complete, click on the Run RUNUP item on the Program menu to run the model. A DOS-run window will open. When “Stop – Program terminated” appears in the DOS window, the RUNUP program is complete and the DOS window can be closed. If the RUNUP program ran successfully, a “RUNUP RUN finished” box will appear; click on the OK button. If RUNUP did not run correctly, an error message will appear.

8. Display of RUNUP results

The average runup depth computed from the model results and the 2% runup value (Avg. Runup * 2.23) will be displayed in the Avg. Runup and 2% Runup fields in the upper right corner of the **Runup Program** window. To view the input or output text files, click on the Results drop-down menu and select the appropriate choice. A table of the RUNUP results of all wave heights and periods run can be seen by clicking on the Results menu and selecting Output Data Table. A table similar to the one shown below will be displayed.

Data Viewer: C:\examples\wrokshop.mdb

	WATER LEVEL ABOVE DATUM	DEEP WATER WAVE HEIGHT	WAVE PERIOD	BREAKING SLOPE NUMBER	RUNUP SLOPE NUMBER	RUNUP ABOVE WATER LEVEL	BREAKER DEPTH
▶	10.4	16.7	10.3	2	9	1.67	26.6
	10.4	16.7	10.8	2	9	1.84	26.97
	10.4	16.7	11.3	2	9	1.84	27.34
	10.4	17.5	10.3	2	9	1.75	27.69
	10.4	17.5	10.8	2	9	1.92	28.07
	10.4	17.5	11.3	2	9	1.92	28.45
	10.4	18.4	10.3	2	9	1.84	28.91
	10.4	18.4	10.8	2	9	1.84	29.3
	10.4	18.4	11.3	2	9	2.02	29.69

9. Graphical display of RUNUP results

To view a graph of the RUNUP profile and results, click on the Graph Results item under the Graph menu while in the graph view. A line will be drawn showing the 2% wave runup elevation. A window similar to the one shown below will be displayed.

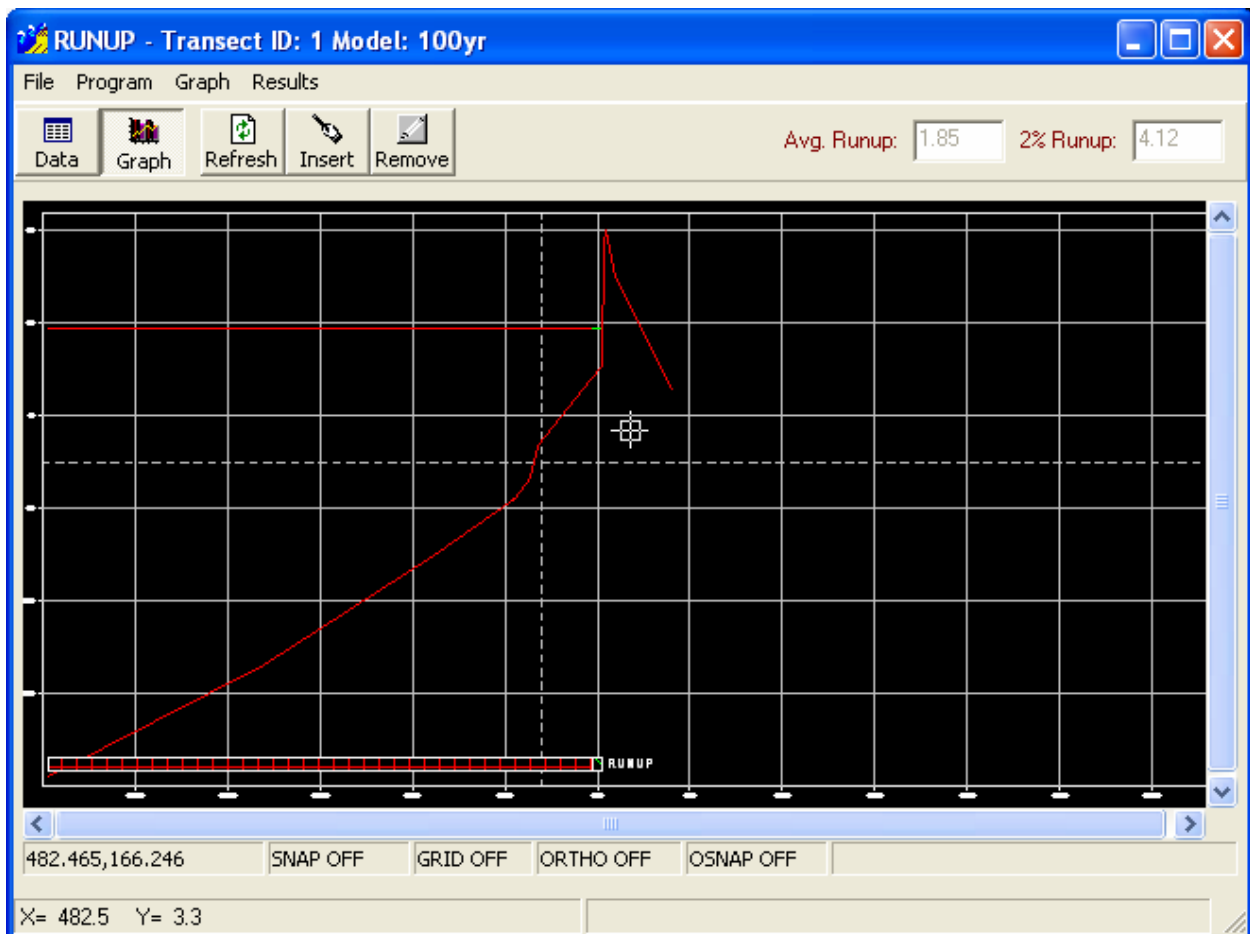

This plot shows the profile used in the runup analysis in red and the computed runup elevation (average computed runup depth plus SWEL) as a red dashed line. Click on the [Data](#) button to return to the RUNUP input window

If an area of shallow flooding exists beyond the crest of the dune and the runup overtops the crest of the dune, an area of shallow flooding should be identified by designating the area an AO Zone of 1, 2, or 3 foot depth. Consult the [G&S](#) for a more detailed explanation on the application of AO Zones.

10. Return to main data display

Click on the [Data](#) button to return to the RUNUP input table.

If the RUNUP graphic is viewed again the graph will go back to showing the RUNUP input profile. The [Graph Results](#) menu item needs to be selected again to view the results to the RUNUP model.

11. Exiting RUNUP Program

When the wave runup analysis is complete, close the RUNUP windows by clicking on the in the upper right corners of each window.

4.6 Program 6: Summary Tables and Graphics for Mapping

1. Summary Table

This program is used to view all of the results from the analysis on the selected transect. Click on the [Summary Table](#) button on the **Main Menu Button Bar** to open the window as shown below.

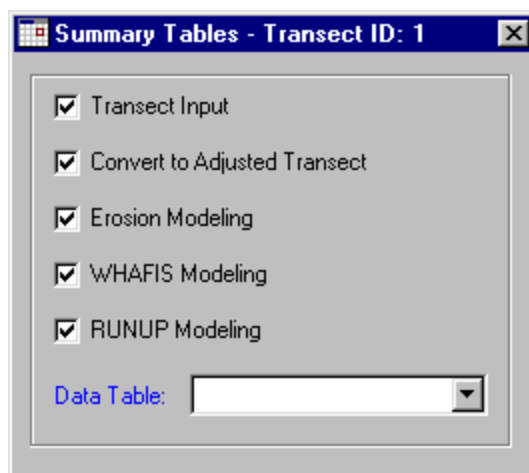

Each phase or program of CHAMP is listed. When a program has been completed, a check mark will be shown next to that program. Should your modeling effort be

interrupted for some reason, this feature can be used to keep track of all completed analyses and track the remaining analyses to be completed for each transect.

To view the input and output and all of the results in tabular and text format, click on the Data Table drop-down menu. Click on a table to view it. The following tables are available for viewing:

- Transect
- Adjusted Transect
- Eroded Transect
- WHAFIS
- WHAFIS Parts 1, 2, 3, 4, 5, and 6
- STILLWATER
- WHAFIS Input File
- WHAFIS Output File
- RUNUP
- RUNUP Output
- RUNUP Input File
- RUNUP Output File
- RUNUP Zone

2. Summary Graphics

To view all of the analyses results in graphical format, click on the **Graphics** button on the **Main Menu Button Bar**. The window below will open.

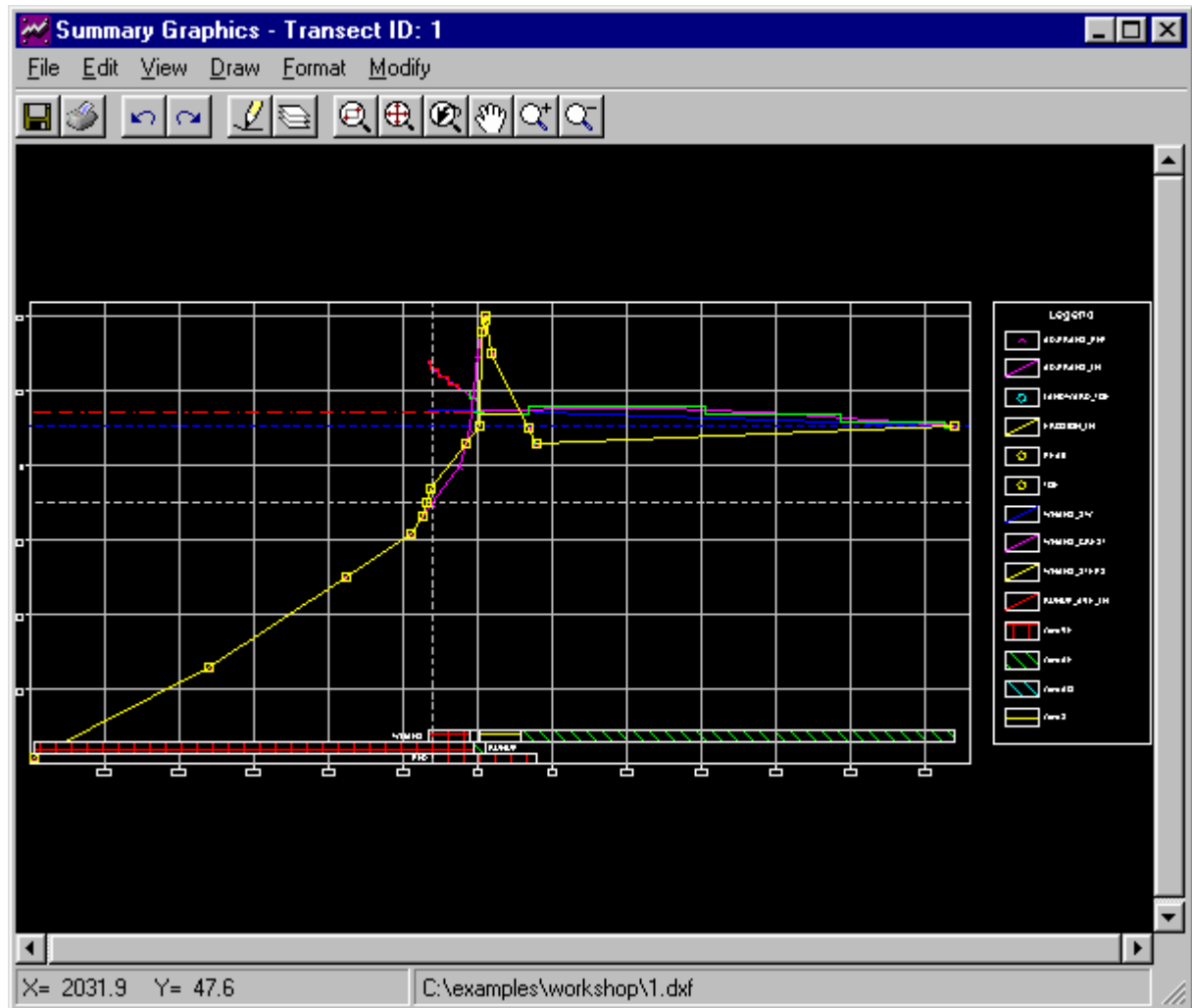

This plot displays all of the results from each program within CHAMP. Each feature can be turned off or on by selecting the Layers item under the Format menu. The graphic can be printed by clicking on the Print menu item under the File menu.

Two options available in the summary graphic important to displaying the results are drawing the PFD Limits and the Legend. Both features can be drawn by selecting the commands from the Draw menu.

By selecting the draw PFD Limits item a horizontal zone bar is draw representing the minimum landward extent of the V-Zone. The PFD has to be identified in the **Edit Transect** module before the PFD limit can be drawn.

Selecting the Legend item in the Draw menu draws the legend on the right side of the grid. The features in the legend will match the features that are turned on in the layers. If layers are turned on or off or colors and line types are changed, the legend needs to be redrawn so that the changes are represented. Selecting the Legend menu item again redraws the legend. The legend can be moved as one piece anywhere desired by using the Move item under the Modify menu.

From the **Summary** program, the results can be evaluated, and if one of the analysis programs needs to be revised or re-run, it can be accomplished by selecting the appropriate program and repeating the steps described above.

When satisfied with the final results for a transect, the process is repeated for the next transect until the total project is complete.

4.7 Graphic Controls

The graphics are CADD like in function, and many of the commands work in the same way. The graphics for CHAMP are stored in one file for each transect with a DXF extension. Each time a graphic is displayed and results are generated, the information is saved in the one DXF file for that transect. Four options available to all graphic displays are Setup, View, Layers, and Print.

1. Setup

Under the Graph menu, click the Setup item to bring up the following window. On the **Summary Graphic**, Setup is located under the View menu.

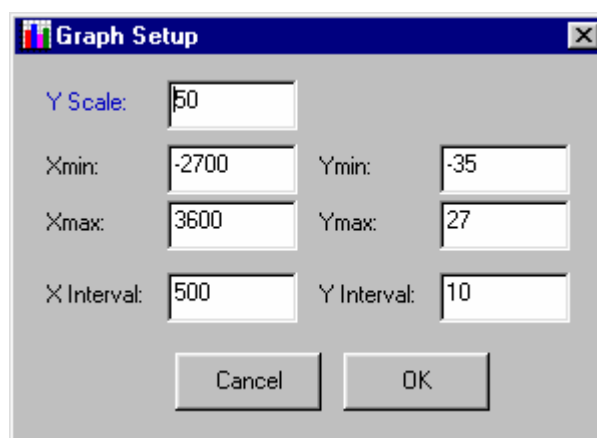

This window is used to set the scale and grid for the graphical display. The Y Scale field is used to stretch or shrink the vertical Y axis. The Xmax and Xmin fields set the maximum and minimum stations of the grid. The Ymax and Ymin fields set the maximum and minimum elevations of the grid. The X Interval and Y interval fields set the intervals that the grid lines are displayed.

2. View

To access the View menu either right click or select the View item under the Graph menu. On the **Summary Graphic**, the View menu has more options than other graphs. There are five zoom commands available.

Zoom Window: This option lets the user draw a box around an area to be zoomed in upon.

Zoom In: Zooms one interval closer to center.

Zoom Out: Zooms out one interval further from center.

Full Extent: Fits all within screen window.

Pan: Lets the user drag the screen to re-center the view. Panning can also be accomplished by using the horizontal and vertical slide bars.

3. Layers

Layers are used to turn on or off different features to be displayed on the graph. Line types and colors of features can also be changed here. The names of the layers correspond to a particular feature; for instance, SWEL100 corresponds to the 1% annual chance SWEL line. The Layers window is accessed by clicking the Layers item under the Graph menu. In the **Summary Graphic**, Layers is located under the Format menu.

To turn a feature off, select the feature and click the Freeze button. The feature must not be the current layer; otherwise, the layer will not Freeze. To change the current layer, select a layer and click the Current button. To turn a feature on, select the feature and click the Thaw button. To change the color of a feature, click the COLOR button and a window will be displayed with the color options. To change the line type, click the Ltype button and a list of available line types will be displayed.

Below is an example of what the layer window looks like. All of the possible layers that can be created are also listed here.

Note: The graphics have to be created first before the layers are created. Going through each program and viewing the graphs or graph results creates the layers. Example: The PEAK layer will not be created until the peak is selected in the Erosion program and the ERODED_LN layer will not be created until the erosion analysis is completed.

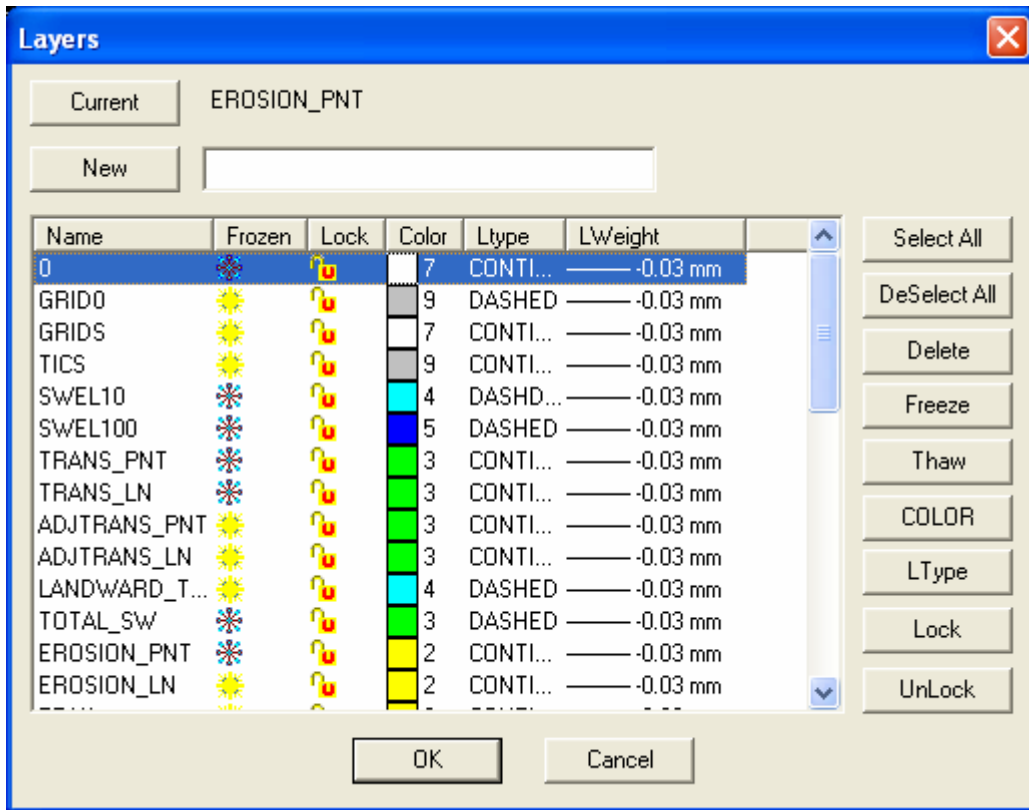

4. Print

The Print command can be found under the File menu for all graphs. Once selected, a window, as shown below, will appear.

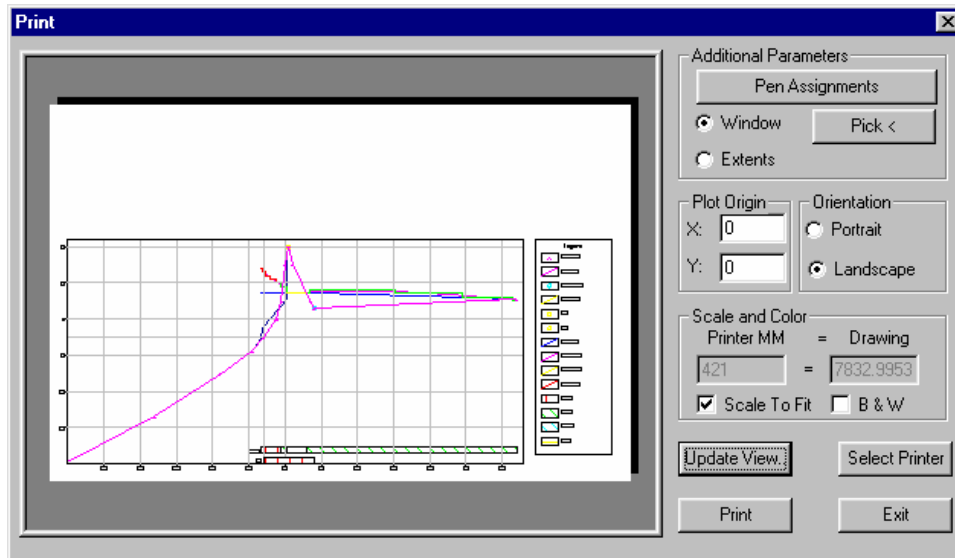

From here, the printing options can be set. For the best print follow the steps below:

- a. Select the print area by clicking on the **Pick** button and then drawing a box around the area to be printed.
- b. Select **Scale to Fit**.
- c. Select the **Select Printer** button to setup the printer. In the print window, select **properties**, where the user can change the paper size and orientation. The Orientation option on the Print window is not operational for Version 1.0 of CHAMP. For best results, it is suggested that the orientation be landscape and the paper size “11 X 17” if available.
- d. Select the **Update View** button to update the print preview with the new settings to make sure the plot looks as desired.
- e. Select the **Print** button to send the plot to the printer.

5. Summary Graphic Options

There are more drawing and editing options available in the Summary Graphic program than for graphics associated with the other programs. These options include:

- Draw menu: There are several items available under the draw menu to add lines and text to the graphic. One can also draw a leader line, which is an arrow pointer. The options to draw the PFD Limits and Legend are also here, as discussed earlier. All new drawn objects will be placed into a layer called “Others.”
- Format menu: Here the user can change the layer options, text style, active properties, and the properties of any selected object.

- **Modify menu:** Options to delete, move, and edit text can be found here. To delete objects, first select the object and then click on the Delete item in the Modify menu. The Delete key on the keyboard can also be used instead of using the menu item.

To move an object, first click on the Move item in the Modify menu and then left click to select the objects to be moved; next right click to finish selecting objects and then select the base point to move the objects by left clicking on the base point. Finally drag the object to the desired location and left click to move the object.

To edit text select the Text item under the Modify menu and then select the text to be modified. Here the user can change the text size and justification as well as edit the text.

Any changes or modification to the graphic can be undone by selecting the Undo item under the Edit menu. A change or modification can be brought back after undoing by selecting the Redo item under the Edit menu.

4.8 Help Menu

The help menu is located on the main window. Three electronic documents available for assistance with CHAMP include this user’s manual, the G&S, and a WHAFIS 4.0 help document. All documents are in .pdf format. Adobe Acrobat Reader must be installed to view these documents.